WEATHER REPORT.

SAN FRANCISCO, May 13.—Cloudy tonight and Tuesday with heavy fog breaking during the day; brisk W wind. Southern California: Cloudy tonight and Tuesday with fog along the coast; light S wind inland; W wind on coast.

Oakland Tribune.

The TRIBUNE is the only paper in this County that can print the Associated Press dispatches. It also gives a full local report.

VOL. LIV | OAKLAND, CALIFORNIA, MONDAY EVENING, MAY 13, 1901. | NO. 103

MRS. M'KINLEY MUST GIVE UP ALL SOCIAL FUNCTIONS

President Goes on a Special and Arrives at San Jose. | Cabinet Is Given Fine Welcome at Santa Cruz. | Santa Clara Valley People Greet the Nation's Leader.

SAN FRANCISCO, May 13.—Secretary Cortelyou this morning gave out the following bulletin as to Mrs. McKinley's condition:

"Mrs. McKinley rested well during the night and this morning was quite as comfortable as her physicians expected her to be."

May Postpone Trip.

There is some probability of President McKinley abandoning his proposed trip into the Northwest in view of the condition of Mrs. McKinley. Unless there is a radical change for the better the Presidential party will leave for Washington soon after the celebrations in this section are over. Mr. McKinley is very much worried over the condition of his wife and it is even possible that many of the functions arranged in his honor for this week may be postponed or dropped altogether.

No Social Functions.

Secretary Cortelyou has given notice that Mrs. McKinley, should she continue the trip with the President, will not, under any circumstances, engage in any of the social functions for the party at any place, but that Mrs. McKinley will remain as quiet as possible during the remainder of the tour.

Mrs. McKinley's Condition.

Secretary Cortelyou reports that there has been no change in Mrs. McKinley's condition since the first bulletin issued this morning.

President McKinley has not decided whether he will visit San Jose and intermediate points to-day.

PRESIDENT DECIDES TO GO TO SAN JOSE.

SAN FRANCISCO, May 13.—President McKinley has decided, owing to a slight improvement in the condition of Mrs. McKinley that he will go to San Jose today. His train is being made ready now. His stay in the Garden City will be somewhat abbreviated, as he only expects to spend an hour or two with the San Joseans.

MEMBERS OF CABINET AT WATSONVILLE.

WATSONVILLE, Cal., May 13. — The members of the Cabinet left Del Monte on schedule time this morning, in accordance with the agreement reached yesterday before the departure of the President and Mrs. McKinley for San Francisco. The original itinerary between Del Monte and San Francisco will be followed. Secretary of State Hay will represent the President until the latter rejoins the party. No advices have been received from San Francisco regarding Mrs. McKinley's condition before leaving Del Monte, this morning, but the telegrams which came to the members of the Cabinet last night were reassuring and it is believed that with a few days of complete rest Mrs. McKinley's health will improve and that the itinerary after leaving San Francisco will not be abandoned.

Cabinet Members Anxious.

The members of the Cabinet are anxious but not alarmed about Mrs. McKinley's illness. They know her recuperative powers and believe that a week of quiet may restore her to her normal condition. Pajaro was the first stop today, the train remaining there ten minutes. A crowd was in waiting. Secretary Hay briefly explained the cause of the President's absence but made no speech.

Several little children carried roses into the train for the ladies of the Cabinet. The train left the main line here for the trip to Santa Cruz.

Crowds at the Depot.

A dense throng assembled at the Watsonville depot this morning as the President's train passed through. Secretary of State Hay came out on the platform of the car and stated the regrets of the President, who could not be here owing to the illness of Mrs. McKinley, appreciated the good will of the people and thanked them for assembling. Flags are flying throughout the city.

CABINET MEMBERS AT SANTA CRUZ.

SANTA CRUZ, Cal., May 13.—The Cabinet reached here at 9:15. After a drive to the Court House, where the school children will be assembled, a special train will take the party to the Big Tree for one, five miles away. At 12:20 the party will leave for San Jose, where they are due to arrive at 2:30.

SANTA CRUZ, Cal., May 13.—The Cabinet party arrived at Santa Cruz at 9:15. They immediately entered carriages and were driven through the thronged streets to the Court House. A battalion of the California Naval Reserve acted as escort. Lines of school children strewed the path of the parade with flowers. The people were much disappointed at not seeing the President, but they gave the members of the Cabinet a warm welcome. Secretary Hay spoke briefly from his carriage, explaining the cause of the President's absence and expressing appreciation of the greeting accorded the Cabinet.

Off to Big Trees.

The party then embarked on the narrow gauge railroad and were taken to the Santa Cruz Big Tree Grove in a canyon of the San Lorenzo river, six miles from Santa Cruz. A visit was made to the Giant, the largest redwood in the grove, which is over 300 feet high, and all the members of the Cabinet with the ladies of the party, entered the hollow of one of the trees, in which General Fremont camped throughout the winter of 1846 on his way from San Francisco to Monterey. After lunch in the grove the party returned to Santa Cruz and left at 2.40 P. M. for San Jose.

Native Daughters Act.

During the absence of the party at the Big Trees a committee of the Native Daughters of California adorned the train with flowers. Big bunches of roses and sweet peas were placed in every compartment and garlands of evergreens were hung along the sides of the cars. Even the trucks were festooned. A local committee from San Jose joined the train here.

SAN JOSE WEARS HER FINEST DRESS TODAY.

SAN JOSE, Cal., May 13.—San Jose has put on her prettiest and most enticing garb in honor of the visit of President McKinley. For the opening day of the Carnival of Roses the parks, public and private buildings have been profusely and artistically decorated with palms, evergreens, flags, flowers and the carnival colors. At James Park, where the reviewing stand has been placed, revolving arches, a monster bouquet twenty-five feet high and forteen of cartheads of the loveliest roses of the valley and all sorts of carnival decorations. The city is filled with people from all parts of the country and San Francisco. The trains from the north and south have been crowded.

Gov. Nash Takes Drive.

The morning opened with clouds, but by 10 o'clock the sun was out and the heavens were clear, with the air mild and balmy. No more beautiful day for the coming of the Nation's Chief Executive could have been desired.

Governor Nash and party left this morning for a drive through the orchard districts, lunching at the Quito olive farm. A formal reception will be tendered them this evening by the Ohio Society. The Congressional party returned from Mt. Hamilton and left for San Francisco this morning.

The announcement that the improvement in the condition of Mrs. McKinley would permit the President to come to San Jose this afternoon as arranged lifted the cloud of gloom which had settled on the faces of the carnival people and the arrival of the train on schedule time was greeted by thousands of enthusiastic people. Mayor Martin made an address of welcome to which the President appropriately responded.

Presentation to President.

The Presidential train from the south also arrived on time and the entire party was driven to the reviewing stand in St. James Park, where in the presence of a mass of people that crowded the street, the park, the Court House steps and for a block in width, Mrs. E. O. Smith, in behalf of the Ladies' Auxiliary Society, presented the President with a mammoth bouquet in the following speech:

"President McKinley: This floral offering which has been prepared for you by the Loyal women of Santa Clara Valley, is without doubt the largest collection of cut flowers arranged as an offering to any human being in any part of the world, but that point is of minor significance. The fact that this bouquet is twenty-five feet high and sixty feet in circumferance and carries a ton's weight of bloom is of little consequence to you compared with the other fact that 2,000 loyal women have come from near and from far bringing with them choicest blossoms from their gardens and have left them here for the beloved President of their beloved country.

"Those who dwell in mansions set in the midst of acres of bloom, and those who dwell in cottages where the single rose tree blooms above the window pane, all alike have contributed these offerings. This is not a single bouquet. It is a 'bouquet of bouquets,' and typical of our Republic of States in that its glory is made manifest by the harmonious union of many in one. We regret that you cannot take it with you in its entirety, but you can behold its beauty and inhale its fragrance, and may that much go with you into your busy life, a constant reminder of the loyalty and patriotism of the women of 'God's Flower Garden,' the pleasant valley of Santa Clara.

Thanks to the Women.

"President McKinley, on behalf of the women of this valley, I have the honor to present you this bouquet."

Mr. McKinley's response was in warm appreciation of the bouquet, the beautiful City and of the efforts that had been undertaken for his entertainment. His stay here will be short.

LONDON MARKET SETTLES DOWN.

Settling With Friends Caught in the Squeeze.

WALL STREET, N. Y., May 13.—Under reassuring news from London to the effect that a basis of settlement with Northern Pacific shorts had been agreed upon and that J. P. Morgan was lending the stock "flat" for delivery in that market the Stock Exchange began the day strong.

The first trading was well distributed throughout the list at prices generally higher than on the close Friday. Union Pacific sold at 116 a few minutes after 10 o'clock, showing a gain of 40 points as compared with Thursday's low point.

Developments in Northern Pacific are awaited with the keenest interest, but it was the general opinion in Wall street today that it would be some time before the question of control would be definitely settled. It is believed that one party to the controversy holds control through the preferred stock and that several intricate legal points are involved concerning the right of the Directors of the Company to retire the preferred stock at par and thus deprive it of its voting power.

The rise in Union Pacific was accompanied by a similar but not so extensive movement in Amalgamated Copper which sold up to 120 3-4, an advance of 5 3-4 as compared with Friday's close. It subsequently declined to 118 1-8.

There were selling orders in Union Pacific above 120 and the stock fell back to 116 1-2, but an immediate rally followed. Toward noon the market became quieter and weaker and generally declined on small transactions.

NEW DEAL IN RAILROAD CIRCLES.

Associated Press Dispatches by The Tribune's Special Leased Wire

TOPEKA, Kas., May 13.—C. W. Kouns, General Superintendent at Topeka for the Atchison, Topeka and Santa Fe, has been made Superintendent of Transportation to succeed A. W. Towsley, who resigns to go with J. M. Barr, first vice-president of the Seaboard Air Line. Kouns former office is abolished.

MISSING TEACHER IS AT SAN JOSE.

Associated Press Dispatches by The Tribune's Special Leased Wire.

PUEBLO, Col., May 13.—Mrs. Mattie Berger, the school teacher who disappeared on April 25th and who, it was feared, had been murdered, has been located at San Jose, Cal. Mrs. Berger formerly lived in Nebraska and it is said she has written there from San Jose.

TIME PROGRAM FOR OAKLAND COMPLETE.

Senator Perkins, Congressman Metcalf and Edson F. Adams returned this afternoon after holding a conversation with Secretary Cortelyou. This was the Presidential program agreed upon:

Leave President Wheeler's house at 2 P. M.

Arrive at Senator Perkins' home at 2:45.

Leave Senator Perkins' home at 3:15.

Arrive at High school at 4.

Leave High school at 4:30.

Leave Broadway wharf at 5 P. M.

Messrs. Perkins and Metcalf got a concession from General Shafter of 100 more infantry. This gives Oakland 225 infantry and two companies of marines.

BATTLE FOR A STREET

Southern Pacific Takes a Case in Court.

Associated Press Dispatches by The Tribune's Special Leased Wire.

LOS ANGELES, Cal., May 13. — The big legal battle between the City of Pomona and the Southern Pacific Railway over a right of way through certain streets of Pomona began this morning before Judge York in department 3 of the Superior Court.

The morning session was consumed in the reading of the complaint, the answer thereto and old deeds made to the Southern Pacific and involving the lands in question.

The trouble grew out of the attempt of the Southern Pacific to lay a side track on First street, Pomona, in an effort to head off the new San Pedro, Los Angeles and Salt Lake road, to whom the city was about to grant a franchise along said street.

The Southern Pacific, in its complaint, declares that the land in question belongs to the railroad and that they have owned it for thirteen years.

In answer the city declares that the land has been used as a highway and street for more than ten years past, and that the company, as owner of adjacent property, has recognized this fact by paying street improvement taxes.

Robert G. Loucks, City Attorney of Pomona, is being assisted by Gibbon, Thomas and Halstead, while Bicknell, Gibson and Trask are looking after the interests of the Southern Pacific.

T. E. Gibbon of Gibbon, Thomas and Halstead is Vice-President of the San Pedro, Los Angeles and Salt Lake road.

POWERS TO TACKLE SULTAN.

Associated Press Dispatches by The Tribune's Special Leased Wire.

PARIS, May 13, 6:50 P. M.—The correspondent here of the Associated Press learns on trustworthy authority that unless the Sultan of Turkey yields on the question of interference with the foreign postoffices, the powers probably will present an ultimatum in a few days, backed by a naval demonstration. The powers, including Germany, are acting in perfect unison in this matter.

VESSEL GOES DOWN

Exciting Scenes as the Steamer Goes to the Bottom.

Associated Press Dispatches by The Tribune's Special Leased Wire.

CARBONDALE, Ill., May 13.—The steamer Paducah, with an excursion on board, sank at Grand Tower. It is reported that thirty-five lives are lost.

A dispatch received from Captain Kirkpatrick of the steamer City of Paducah says that it is now positively known that two of the passengers were drowned and that twenty of the colored deck hands, whose names are not known, are missing. The dead, whose bodies have been recovered, are Miss Mabel Gardiner of St. Louis and a Mr. Bell, who took passage at St. Louis. His residence is not known to the steamboat company.

VESSEL TOTAL LOSS.

In his dispatch to Captain Messenger, Captain Kirkpatrick says that the Paducah will be a total loss. The water is up over the hurricane deck. Efforts are now being made to break through the roof of the cabin and ascertain if there are any more bodies kept in.

A message to the Post-Dispatch from Murfreesboro, Ill., says of the City of Paducah disaster:

SEVEN DROWNED.

With the exception of seven passengers all were drowned, including fifteen negro workmen. There were about thirty-five aboard. After striking the snag at Brunkhorst the pilot attempted to turn the City of Paducah's stern out and while making the turn the boat sank, going down in less than two minutes.

Mr. Black, a Jewish Rabbi from St. Louis, his wife and daughter Fannie; Frank White, who got aboard a few miles north of the scene of the disaster; the clerk and eight others that have not been seen since reached the Illinois shore in safety.

WIFE ESCAPED.

The clerk's wife escaped drowning, but all others of the crew are missing. It is impossible to estimate the loss of life.

Supreme Court Adjourns.

Associated Press Dispatches by The Tribune's Special Leased Wire.

WASHINGTON, May 13.—The United States Supreme Court today adjourned until next Monday without announcing its opinion in the insular cases. The court will have two more sittings for the announcement of opinions and hearing of motions before its final adjournment for the term on the 27th instant.

STRIKE EVERY PLACE

Six Hundred Thousand Men May Go Out.

The Tribune Special Leased Wire. Associated Press Dispatches by

NEW YORK, May 13.—Secretary Wilson of District 15 of the National Association of Machinists was interviewed today concerning the order sent out Saturday by National President James O'Connell at Washington, calling a strike of all machinists throughout the country on Monday next, unless all employers signed the agreement for a working day of nine hours and an increase of 12½ per cent in wages.

"There is little doubt in my mind," said Mr. Wilson, "that the strike will actually take place, but the employers have until Saturday next to come to our terms. That is the last working day before the date set for the order to go into effect. The strike will affect close to 600 men.

"An erroneous opinion prevails that this strike will mean the practical stoppage of all work on public buildings and great contracts like the Rapid Transit Subway. It will do no thing of the kind."

CARRIED FULL DINNER PAIL.

A Mine Watchman Steals Fully $15,000.

Associated Press Dispatches by The Tribune's Special Leased Wire.

SALT LAKE, Utah, May 13.—A special to the Desert News from Park City, Utah, says that George Redsull and Albert N. Niles were arrested today, charged with stealing silver bullion from the Marsac Reduction Works in that city. The thefts, which have covered a period of several months, it is said, will amount to nearly $15,000.

Redsull has been night watchman at the Reduction Works, and the authorities assert that it is he who did the stealing, carrying the bullion away in his dinner pail and storing it at the house of his son-in-law, Mr. Niles, where the greater portion of the bullion was recovered.

LONG STRIKE IS NOW SETTLED.

Associated Press Dispatches by The Tribune's Special Leased Wire.

CLEVELAND, Ohio, May 13.—The long strike between the marine engineers and the United States Steel Corporation was settled at a final conference today. This agreement ends the engineers' strike on lake steamers which has been on for the last three months. The terms of the settlement were not given out.

CHATTEL MORTGAGE AUCTION

Of buggy, phaeton, horse, elegant furniture, etc., on Tuesday, May 14, at 11 A. M., at 1015 Clay street, corner Twelfth street. By order of John Gilliam, mortgagee. One buggy, phaeton, one horse, harness, National Cash Register, about ten rooms of parlor, dining room, bedroom and kitchen furniture of all description, bedding, hair mattresses, sewing machine, antique mahogany furniture, two bicycles. For further particulars see legal notice.

E. F. WHITE, Attorney.
OSCAR S. MEYSEL & SON, Auctioneers.

Office 420 Fourteenth St. Phone black 3531.

TRAINING FOR THE CUP.

Shamrock I. Beats Shamrock II. Five Minutes.

Associated Press Dispatches by The Tribune's Special Leased Wire.

LONDON, May 13.—The Shamrock I beat the Shamrock II by five minutes over a twenty mile course.

RACING WATER.

WEYMOUTH, May 13.—The Erin towed in both the Shamrocks yesterday in a calm, which gave little promise of racing weather. The yachts anchored inside the Portland Breakwater. During the night a fresh easterly breeze developed and early this morning it was blowing a half gale and a big white sea was running outside.

On the first start of a full sail was made on both yachts. The wind was still hard and fresh as well as fine weather. The Shamrock I set her jib header over her full mainsail and the challenger followed suit. Anchors were tripped shortly before mid-day.

WEATHER CONDITIONS.

The weather conditions all favored a fair trial with the wind fresh and steady, the course clear of all obstruction and no tides of any consequence. The Shamrock I today beat Sir Thomas Lipton's new boat by five minutes and five seconds over a triangular course of about twenty miles. The only possible disadvantage to the challenger was in the fact that she used her old mainsail, which sits worse since its salt water bath of Thursday.

HOLDING HER BACK.

There was no discoverable holding back of the challenger, although once or twice she pointed such a course as left the suspicion that the steersman was not taking advantage of every chance. There is no doubt the result of today's trial was distinctly disappointing to those who had pinned their faith to the new challenger, especially as Shamrock I on the previous spins had not showed even quality with the new racer on any point of sailing, with the exception of running.

The first leg of the course was from the Portland Breakwater to the Shambles Lightship, the second to White Nose Point, and thence to the point of starting.

BEST OF START.

The old Shamrock had a length the best of the start and held her advantage so well that the challenger was unable to head her, and the Shambles Lightship was rounded by the Shamrock I forty-five seconds ahead of the Shamrock II. The run to White Nose Point was dead to windward. Captain Wringe was able for over half the course to keep the Shamrock I on the weather bow of the new boat, and hold all his advantage at the rounding of the second mark. As the yachts squared away for the home run the Shamrock I led by about a minute. Down the wind the two yachts sailed with jib tops'ls set, the old boat adding to her lead throughout the six miles and crossing the finish line five minutes before the 1901 challenger.

OAKLAND READY FOR PRESIDENT M'KINLEY.

As the time for Oakland's reception of the nation's Chief Executive draws closer the committees in charge of the affair are exerting every effort to perfect all their plans and make the event a memorable one in the history of the Athens of the Pacific.

According to the program outlined by the head committee Oakland would have President McKinley as her guest about one hour on Next Wednesday afternoon. With a view of securing, if possible, any concessions of an extension of the Executive's visit in our city every possible influence is being brought to bear upon the head program makers.

OAKLAND ASKS MORE TIME.

Senator George C. Perkins, Congressman Victor H. Metcalf, and Edson F. Adams of the local executive committee were in San Francisco today consulting with Secretary Cortelyou and the head committee to see if it is possible to get more time for McKinley's stay on this side of the bay.

It appears that it had been originally planned to cut out of the President's program all propositions of unveiling monuments or dedicating public buildings, etc., but the San Francisco committee have evidently been alert and performed some excellent work, prevailing upon the President to unveil the Donahue monument.

The President's stay in Berkeley has also been limited, and with a view of extending the whole time on this side of the bay the representative gentlemen are now conferring with President McKinley's secretary.

MONEY POURING IN.

There remains less than $100 for the finance committee to collect of the $5,000 called for to defray the expenses of the local reception to the President.

Between now and tomorrow evening the committee feels assured the balance will be raised. The following additional contributions are reported to date:

Previously reported, $2,203.50; S. T. Alexander, $25; A. Kendall, $10; Jas. Moffitt, $20; W. H. Chickering, $5; C. M. Goodall, $10; California Door Co., $10; Dr. R. W. Meek, $2.50; Dr. P. S. Nusbaumer, $2.50; Oakland Paving Co., $10; Thos. Foster, $2.50; Dr. G. W. Rudolph, $2.50; Rogers' Mercantile Agency, $2.50; Dr. F. R. Musser, $2; F. C. Turner, $5; Dr. J. P. Dunn, $2; T. L. Barker, $10; Watson Co., $10; F. Becker Co., $10; E. F. Thayer, $5; Byron Rutley, $5; D. P. Gray, $5; Barnum Restaurant, $5; Al Wood, $5; Owl Drug Co., $5; Garrett & Taggart, $5; L. Beretta, $5; P. Flynn, $5; J. Fibush, $5; D. H. McLaughlin, $5; P. N. Hanrahan, $5; B. Lissner, $2.50; Keller & Fitzgerald, $2.50; A. Jacobs & Co., $2.50; E. P. Taylor, $2.50; Central Creamery, $10; Sherman, Clay & Co., $10; W. P. Fuller & Co., $25; Humboldt Lumber Co., $10; Geo. Roeth, $5; E. W. Marston, $2.50; W. E. Bernard, $1; cash, $2.50; C. N. Cook, $10; Alexander Young, $25; Geo. T. Hawley, $5; Garner & McDonald, $5; making a grand total of $2,625.

IN THE HARBOR.

The Decorating Committee reports today that unusual activity is manifest among the business people and enterprises along Oakland's water front and harbor.

Most of them have signed an agreement to decorate their places of business, wharves and buildings along and adjacent to the harbor, in honor of and to show their appreciation of the visit to our harbor of the President of the United States. Those who have signed are: James P. Taylor, Chas. H. Butler & Co., Eagle Box and Manufacturing Co., Hay & Wright, Pacific Coast Co., J. C. Westphal & Sons, Puget Sound Lumber Co., Taylor & Co., Derby & Co., Burnham, Standeford & Co., Smith & Oliver, I. A. Coonradt & Son, Oakland Gas, Light and Heat Co., Pacific Coast Lumber and Mill Co., W. A. Boole & Son, Captain N. Plasten, W. S. Lewis, W. E. Urwin, Charles R. Allen, Dimond Freight and Express Line, J. C. Beetle.

OTHER HARBOR DECORATIONS.

The Harbor Decorating Committee also report that the California Yacht Club will have all their yachts dressed and will fire a salute to the President.

Messrs. Hay & Wright will have the new vessel launched Saturday night beautifully decorated, and their employes lined up to cheer for President McKinley.

Messrs. Boole & Son will also have their ship yards gay with flags and bunting, and will salute with a steam siren.

ARCH ON WHARF.

The committee has decided to place a fine arch on the city wharf.

Hear the Meneley Concert Company, tonight at Hamilton hall.

FRITSCH
Fine Tailoring
Abrahamson Building
Thirteenth and Washington
Phone Brown 576.

$3250
WEST OAKLAND HOME
On Eighth Street, between Union and Magnolia — 8 Rooms and Bath — all modern improvements. In first-class condition.
Lot 30 x 100.
WILLIAM J. DINGEE
903 BROADWAY, OAKLAND

Just the Place
We have Safe Deposit Boxes for rent in our fire and burglar proof vaults.
Just the place for you to keep your important papers and valuables.
Access as often as you like during business hours.
FOUR DOLLARS A YEAR
SAFE DEPOSIT VAULTS
— OF —
THE OAKLAND BANK OF SAVINGS
Twelfth and Broadway.

HAYNE CAUSES ANOTHER HITCH.

He Hampers the Stipulation With Absurd and Impossible Conditions.

The matter of getting money to run the High Schools is in far from a satisfactory condition. It will not come up before the Council tonight because the stipulation drawn up by City Attorney Johnson has not been signed. At Hayne's suggestion the stipulation has been so hampered by conditions that it is doubtful if the Water Company's attorneys will sign it.

Hayne had inserted in the stipulation a condition requiring the Board of Directors of the Water Company to indorse it by special resolution. This of itself entails delay because Mr. McCutcheon, the attorney for the Contra Costa Company, has not yet had an opportunity to examine the stipulation. He was absent from the city on Saturday and will not return until today. Should he approve, a meeting of the directors would have to be called to pass upon it. It is therefore impossible to get the matter adjusted for some days yet.

But there is a still graver hitch. Hayne caused to be incorporated in the stipulation a clause by which the Water Company waived its rights in any future action that might be brought for forfeiture of its plant. This was a separate matter, and it was supposed that the City Council intended to waive all intention to set up a claim of forfeiture when the resolution accepting Mr. Dingee's offer was adopted. Thus the company is not only required to waive all its rights in the pending action, but is also required to forfeit its rights in some future action that may be brought.

It is clearly Hayne's purpose to hamper the stipulation with such impossible conditions that they cannot be accepted. He is also determined that the schools shall be closed rather than they shall be kept open by a contribution from the Water Company.

President Dingee is very much disgusted at the turn affairs had taken. He is also annoyed at the attitude of Auditor Breed, who appears to be in collusion with Attorney Hayne to embarrass the negotiations and prevent an amicable settlement. It is not improbable that the stipulation will not be accepted by the Water Company unless Mr. Breed will give some indication as to what he will do. His attitude and talk suggested that, in the event of the Council and the Board of Works ordering the bills paid, he will compel the corporation to go into court to collect its money. Mr. Dingee does not look upon this contingency with favor and he said this morning that he was tired of trying to do something for the schools. The idea of waiving all the company's rights, besides giving the city between $8,000 and $10,000, and then going to law to get the company's money does not appeal to him. He said flatly that the company would not do any such thing.

"If we are to wait and go to law for our money it is no more than we are doing now. Why should we give away our money and waive our legal rights merely for the privilege of bringing another suit. However, I do not care to discuss this phase of the matter until Mr. McCutcheon has had an opportunity to examine the stipulation. I will state now, though, that the company will not waive any of its rights in any other action that may be trumped up. We brought a suit to have the present water rates declared invalid and to have the property of the company judicially appraised. We are willing to waive all our rights in the pending action, so far as the city's water bills are concerned, but we will waive no rights in subsequent actions that may be brought. Virtually we are asked to formally declare by resolution that the company has no rights at all now or hereafter. The City Council fixed rates which we regard as unjust, but we propose to accept those rates as to the city's bills without prejudice to either party, and to donate $8,000 or $10,000 to the public schools. This is done to prevent the schools from closing and not to gain any point. If this offer is to be treated as a means of gaining a point over the company, it is not our fault. We have gone to great lengths to keep the schools open, but if acceptance of our offer is to be hampered by impossible conditions the blame of the failure must rest upon those responsible for it. We shall not give our money and our rights in exchange for another lawsuit, much as I would like to see the schools kept going."

Hayne, it will be remembered, set up as an objection to making the stipulation that in case the city won the present suit it might have an action against the company for the forfeiture of its plant. Every member of the Council disclaimed any idea or intention of authorizing any such suit, and no reputable lawyer believes that forfeiture could be enforced under any circumstances. This point, which was set up as an obstacle to the acceptance of Mr. Dingee's offer, was considered waived when the resolution was adopted. Indeed, it was so stated. None of the Councilmen believed that the scheme of forfeiture would ever be attempted or could by any possibility be carried out.

In the face of this, Hayne got it inserted in the stipulation that the company waived its rights in case an action for forfeiture should be brought. This is only another proof that nothing can be done to adjust matters so long as Hayne can manage to muddy the water. He is fighting the water company for his own purposes and not for the city's benefit. He will cheerfully sacrifice the schools in order to create further complications and raise more questions to litigate. He is in hopes that the present Council will be succeeded by one that will employ him in some fake proceeding against the corporation, and that is why he wanted the company to waive its rights in future actions, the cause for which has not yet risen, well knowing that the attorneys on the other side would never agree to such a preposterous proposition.

The Council will not meet in regular session tonight, but will meet in Committee of the Whole. The resolution of intention to construct storm sewers and catchment basins along San Pablo avenue and Adeline street in the annexed district, for which the City Engineer has prepared specifications, will be taken up. Probably the Engineer's plans for the reconstruction of the Twelfth street dam will also be considered. Very likely there will be no discussion of the water bill matter, unless it should be in connection with the school question, which is becoming acute and urgent.

FIGHTING BOERS TO A FINISH.

Associated Press Dispatches by The Tribune Special Leased Wire.

LONDON, May 13.—Lord Kitchener in a dispatch from Pretoria dated May 12th says:

"Grenfell has occupied Louistrichart, capturing fifty Boers with rifles. Louistrichart was previously held by six British with forty surrendered Boers.

"Other columns report eight Boers killed, twenty wounded, 132 prisoners, 21 surrenders and a machine gun, 4,600 rounds of ammunition, 150 wagons and 870 horses captured."

ADMIRAL SCHLEY WILL COME HOME.

Associated Press Dispatches by The Tribune Special Leased Wire.

LONDON, May 13.—Rear Admiral Schley received a cable message today announcing the serious illness of a member of his family, and he has therefore curtailed his stay here and engaged passage on board the Kaiser William der Grosse, which sails from Southampton for New York on May 15th. The Admiral went to Southampton this afternoon.

DEATH OF SANTA ROSA MAN.

Associated Press Dispatches by The Tribune's Special Leased Wire.

SANTA ROSA, Cal., May 13.—David C. Clark, one of the oldest and best known residents of Sonoma county, died at his home here this morning after a short illness. He was 85 years of age and a native of Ohio. He leaves a large family. One of his sons is D. C. Clark Jr., principal of the Santa Cruz public school.

MRS BOTHA SAILED TODAY.

Associated Press Dispatches by The Tribune's Special Leased Wire.

DURBAN, May 13.—Mrs. Louis Botha, who has obtained consent to interview Mr. Kruger and urge him to advocate peace, sailed today for Europe on the steamer Dunvegan Castle.

EIGHT ITALIANS KILLED.

Associated Press Dispatches by The Tribune's Special Leased Wire.

LONDON, May 13.—A special from Berne says that eight Italian laborers have been killed at the Campo Dolcino by the fall of an avalanche.

Got a Pension.

John O'Neill of this city has been granted a soldier's pension.

MERRY TIME AT ATHENIAN CLUB.

Prominent Club Men Enjoy Fine Chirps.

There was a banquet and an old-time musicale and chin-chin chirps at the Athenian Club Saturday night. The assembly room of the club was handsomely decorated for the occasion, and the attendance was large.

George P. Morrow was master of ceremonies and President John A. Britton acted as toastmaster. A feature of the evening was the singing by the Athenian-Bohemian Club chorus of "Here's a health to you, John Britton."

There was some speech-making of a humorous order and plenty of good music.

President Frank Deering of the Bohemian Club was the guest of honor, occupying a seat by President Britton, and made a capital speech. Judge Ellsworth, R. M. Fitzgerald, George De Golia, Varney Gaskill and J. E. Baker also had their little say.

As a native of Ohio, W. F. Kelly responded to the toast, "The President," which was drunk standing.

Charley Field, Secretary of the Bohemian Club, gave a clever little talk and sang a baritone solo. Judge Harry Melvin got off some good things and wound up with a bass solo.

Billy Hopkins, the favorite of both clubs, sang "The Holy City," and other pieces. T. A. Rickard, who is both Athenian and Bohemian, sang "Good Athenian Ale," adapted from "Robin Hood." Pop Neilson, the veteran basso of the Bohemian Club, gave German song.

After there were stories over the champagne and cigars. It was a merry evening all around.

STRUCK BY CAR AND KILLED.

Miner Meets His Death While at His Work.

Associated Press Dispatches by The Tribune's Special Leased Wire.

LOS ANGELES, Cal., May 13.—The Coroner's jury in the case of Grace Winters, the young woman who was shot while on a hunting trip with her husband Saturday morning, today returned a verdict to the effect that deceased came to her death by a gunshot wound.

The husband, acting on the advice of his attorneys, refused to make any statement, and as he was the sole witness of the tragedy there was practically no evidence introduced outside of the testimony in regard to the nature of the wound.

It transpires today that the insurance policy on the young woman's life had lapsed before her death and the insurance company is not bound to pay the $1,000 for which she was insured.

MACHINISTS ARE NOT SATISFIED.

TOPEKA, Kas., May 13.—After a conference with a committee representing the International Union of Machinists, the Atchison, Topeka and Santa Fe Railroad through General Manager Mudge, has agreed to raise the shopmen's wages along the entire system. Machinists had threatened to strike May 20th. The machinists who got heretofore 27 cents per hour, were raised to 30 cents, those getting 28 1-2 cents to 31 cents. These wages prevailed since 1893. Fifty-nine hours will constitute a week's work. The schedule is effective from May 1st.

It is reported that John Player, Superintendent of Machinery, will be made Third Vice President in June.

POOR PEOPLE FROM ITALY.

Associated Press Dispatches by The Tribune's Special Leased Wire.

NEW YORK, May 13.—The Italian steamer Duchesse di Genova arrived today direct from Naples with 1,181 steerage passengers. Two cases of smallpox developed during the voyage. The patients were transferred to the Reception Hospital and the steamer will be held at quarantine. One hundred and forty-six passengers who occupied quarters in the compartment with the patients will be transferred to Hoffman Island for observation.

EX-AMBASSADOR SINKING.

GRAND RAPIDS, Mich., May 13.—Hon. Edward F. Uhl, ex-Ambassador to Germany, is gradually sinking today and his death now seems to be a matter of only a few hours.

London Stock Exchange.

Associated Press Dispatches by The Tribune's Special Leased Wire.

LONDON, May 13.—The Stock Exchange will be closed May 18th, the date of the 100th anniversary of the laying of the foundation stone of the building.

Broke Safe Open.

PEORIA, Ill., May 13.—Burglars entered the Thilbar shoe house of this city last night through a skylight, broke into the safe and secured about $1,000.

COL. PEARSON'S BIG KICK.

He Wants Recognition For the Colored People.

Colonel Thomas Pearson, the well known colored attorney and politician, was in a somewhat indignant frame of mind this morning.

"In looking over the committees appointed at Los Angeles, San Francisco and elsewhere in this State to receive President McKinley I have failed to find the name of a single colored man," he said. "Whether this is the result of accident or design I do not know, but I don't think it is right. I would like to know if the colored people are going to be overlooked in Oakland as they have been in other places. We constitute a considerable portion of the population, and while the reception of the President is not a political affair, colored men cannot forget that the President is a Republican and that they are also Republicans and his loyal supporters.

"When President Harrison came to California colored men were named on the reception committees. I was on the reception committee in Los Angeles. I do not see why colored men should be totally ignored in the reception of President McKinley. He did not ignore the colored people in going through the Southern States. In New Orleans he made a special address to the students of the colored colleges, but in California it seems to be a little different."

Colonel Pearson was engaged in looking up the committee of arrangements, with a view to filing his protest.

OAKLAND GETS THE DELEGATION

Ohio Congressmen to Come to This City.

Edson F. Adams this afternoon stated that the Ohio Congressional delegation will be driven about Oakland next Wednesday.

The delegation will be dined at Mr. Richards' at Berkeley. Then ten Oakland merchants will see that the gentlemen visit Oakland.

They will not be a part of the Presidential party.

TO BE TRIED FOR CONTEMPT

SAN FRANCISCO, May 13.—Judge Arthur H. Noyes of the District Court of Alaska, and ex-Congressman Thomas J. Geary, the attorney for Receiver Alexander McKenzie, may be tried on a charge of contempt of the United States Circuit Court of Appeals.

In affidavits filed today in the Court of Appeals by Frank Madison, representing Attorney Pillsbury, Judge Noyes is accused of preventing the enforcement of the writ of supersedeas issued by Judge Morrow in the Cape Nome cases and rendering it ineffectual.

P. H. Anderson makes an affidavit to the effect that Mr. Geary advised Receiver McKenzie that the only supersedeas that could be issued was one staying proceedings.

MARKET REPORT ACROSS THE BAY.

The Tribune Special Leased Wire. Associated Press Dispatches by

SAN FRANCISCO, May 13.—Wheat firmer. Barley inactive on call and weaker in the spot market. Oats quiet and firm. Hay steady. Bran and middlings steady. Beans unchanged. Strawberries lower. Cherries easier. Old potatoes firmer. New potatoes steady. String beans and tomatoes lower. Asparagus weaker. Choice large young chickens steady. For other stock the market was dragging.

MONEY ON CALL IN NEW YORK.

Associated Press Dispatches by The Tribune's Special Leased Wire.

NEW YORK, May 13.—Noon: Money on call firm at 6 per cent. Prime mercantile paper 4 to 4½ per cent. Sterling exchange strong with actual business in bankers' bills at 488 to ¼ for demand and 484½ to ¾ for 60 days. Posted rates 485½ and 488½ to 489. Commercial bills 483¾ to 484¼.

OIL EXCHANGE IN SAN FRANCISCO.

SAN FRANCISCO, May 13.—Morning session Producers' Oil Exchange: 2500 Independent 16; 400 Wolverine 165; 400 Central Point 150; 100 Cala Standard 35; 100 Peerless 850; 50 Occidental 55; 100 Monte Cristo 210; 100 Monte Cristo 230.

FOURTEEN VESSELS ARE BURNED.

Associated Press Dispatches by The Tribune's Special Leased Wire.

LONDON, May 13.—A special dispatch from St. Petersburg says fourteen petroleum steamers have been burned at Astrakhan, Russia.

FRAUDS IN MANILA ARE EXPLAINED.

Statement Is Made By a Local Agent.

Associated Press Dispatches by The Tribune's Special Leased Wire.

MANILA, May 1.—The military officials generally are seconding the civil settlements of affairs in the provinces with the notable exception of the Province of Bataan, where Major Wm. P. Vose, commanding the Sixth Artillery, has sought to enforce his own ordinance to collect taxes and has not authorized civil government in the province. General MacArthur has ordered Major Vose to cease his unauthorized assumptions of authority.

It is considered that Col. Chas. A. Woodruff, the chief Commissary officer, had no connivance with the contractors' frauds. The appearance of his name is explained by the fact that the latter paid the renting agents a portion of the rent for Col. Woodruff's house, above the price which was named to Col. Woodruff. This Woodruff offered to refund when he discovered it, having in the meanwhile left the house. But the agents declined to accept it.

A civilian, Sylvester C. Fletcher, an employe of the Depot Quartermaster, has been sentenced to five years' imprisonment in Bilibid prison (Manila) for selling Government bacon and coffee.

The trial of Commissary Sergeant Henry Wilson on the charge of stealing supplies, was begun today.

SCHOOLS CLOSE IN ALAMEDA

ALAMEDA, May 13.—The local school children have received a surprise in the shape of Superintendent Hughes failing to grant their petition for a holiday tomorrow. The schools will be closed Wednesday.

Superintendent Hughes thinks one day is enough, but after receiving a petition from the children he instructed the teachers not to press the children for excuses in case they were absent.

HUSBAND DID NOT DEFEND.

Refused to Give Testimony Before the Coroner.

STOCKTON, Cal., May 13.—Thomas Arivery of this city, an engineer, whose wife resides at No. 1127 South California street, was instantly killed yesterday morning near Stent, a mining town in the vicinity of Sonora.

Although an engineer, it is said that Arivery was at work as an ordinary miner. The particulars received here concerning his death are very meager.

Arivery was struck by a car which had parted from the skip, having been improperly attached to it, and his neck was broken. The accident occurred in the 200 foot level of the mine.

TRUSTEE FOR ROBERT FLEMMING.

The order of examination of Robert F. Flemming, petitioner in insolvency, came up before Commissioner Holland this morning. B. H. Griffin was appointed trustee on behalf of the creditors, with bonds fixed at $100. The examination of Flemming as to his property will be set at some future time on application of the trustee. In his schedule Flemming returns that he has no property or money. He is outside manager for the Oakland Telephone Company.

R. M. Briare Takes Capitola.

R. M. Briare, who for many years past has so successfully conducted the Hotel Metropole in this city, has assumed the proprietorship of one of the most delightful summer resorts in California—Capitola, by the sea. This popular resort, located four miles from Santa Cruz, possesses one of the best hotel buildings on the coast. The structure is comparatively a new one, having been erected only two years ago. It is needless to say that under the new management, judging from the way in which the Metropole is conducted, Capitola will prosper during the coming season, which opens June 1st.

NEGLIGENCE OF TRANSIT COMPANY.

The case of J. D. Miller against the Oakland Transit Company came to trial before Judge Hall in the Superior Court this afternoon.

Miller sues for $21,000.

The plaintiff is a grocer doing business in Berkeley.

He claims that while driving across the track of the railroad company at Shattuck and Ashby avenues, his vehicle was run into by an Oakland Transit Company's car and demolished and he himself was injured. He expended $455 for medical attendance. This sum is included in the amount sued for.

Stops the Cough and Works Off the Cold.

Laxative Bromo-Quinine Tablets cure a cold in one day. No Cure, No Pay. Price 25 cents.

suit Sale

We have added three new lines of suits to those reduced last week. You are to profit because of our too-heavy stock.

Formerly $30.00 **Now $20.00**

You will find splendid quality and style combined in this suit of gray, brown or tan diagonal camels' hair. Jacket silk-lined—postillion back. Plain flare skirt.

Formerly $17.50 **Now $12.50**

A very chic cloth suit in tan, gray and brown. Silk-lined eton jacket with fancy vest—gold wire buttons—bell sleeves. Plain tailored skirt with double stitched seams.

Formerly $15.00 **Now $10.00**

Here a low price and high value go hand in hand. Venetian cloth in royal blue, brown, gray, tan or black. Eton jacket, trimmed with stitched bands of satin—satin faced revers. Circular flounce skirt trimmed with satin bands.

TAFT & PENNOYER

INCORPORATED

1161-1173 Broadway. 467-469 Fourteenth Street

AFFECTS TEN THOUSAND MEN

Great Machinist Strike May Be Far Reaching.

WASHINGTON, May 13.—Conferences were in progress in this city today between President O'Connell of the International Association of Machinists, President Gompers of the American Federation of Labor and officials of several smaller working trades other than the machinists, considering the moral and financial support to be given the proposed strike of machinists.

At 2:30 o'clock President O'Connell said the outlook was very encouraging for a successful strike in many localities. A number of firms not now complying with the arrangement entered into by the machinists and the Association of Employers as to a nine-hour day today signed the agreement.

President Gompers says the strike will affect 100,000 men directly and double that number of allied mechanics indirectly.

TOOK STRYCHNINE, PASSED AWAY.

Associated Press Dispatches by The Tribune Special Leased Wire.

STOCKTON, Cal., May 13.—Mrs. Silva Stanley, 47 years of age, committed suicide last night by taking strychnine. The deceased is a resident of one of the additions to Stockton. The cause of the act is believed to have been despondency, due to old age.

GREATEST PARADE IN THE WEST

SAN FRANCISCO, May 13.—General R. H. Warfield, chairman of the Parade Committee and grand marshal of the military parade, has all his arrangements completed and announced.

"We only await the coming of the President," said General Warfield this morning. "There will be about 3,500 men in line, besides those who appear as guests, and I believe I can safely say that there never was a military parade in the West which could equal the one that will pass through the streets tomorrow."

SHORTAGE VERY LARGE

Associated Press Dispatches by The Tribune's Special Leased Wire.

SAN FRANCISCO, May 13.—Joseph Knowlton, former manager of the St. Nicholas Hotel, for whose arrest a warrant was issued Saturday, charging him with embezzling the funds of his brother-in-law, James H. Doolittle, is back in this city.

He was arrested yesterday at Watsonville, whither he fled after his shortages, amounting to $23,000, were discovered, and was returned to the city today.

After being formally charged at the City Prison he was released on bonds.

"FOOTPAD" CONLON LET OFF VERY EASY.

William Conlon was convicted in the Police Court this afternoon of petty larceny, in stealing 600 pounds of coal from the Howard coal bunkers some time ago. He was sentenced to four months' imprisonment in the City Prison.

Conlon is the man who was accused of robbing Michael Harrington one night recently, on Linden street. Harrington was struck down and robbed of $24. He identified Conlon as one of the footpads, but he refused to swear to a complaint, and of that charge Conlon was freed.

Died at Allendale.

Mrs. Estelle McKenney, wife of Richard T. McKenney, died today of heart failure, at her home on Myrtle avenue, Allendale. She was a native of Missouri, aged 23 years.

Winters Teacher Dead.

Miss Mary E. Walsh, for some years a school teacher at Winters, died today at the home of relatives, 1500 Fifth street. Her death is attributed to consumption. She was 23 years old.

John Piva's Death

John B. Piva, a native of the Azores Islands, died today at his home, 1715 Willow street. He was 70 years old.

C. W. Kinsey, Dealer in New Style Household Furniture, Carpets, Ranges, Etc.

Modern furniture bought, exchanged or sold on installment payments. Cash discount 10 per cent from installment prices. 462-464 Thirteenth street, Oakland.

DIED.

BRAYTON—In this city, May 12, 1901, Albert Paulding Brayton Jr., a native of San Francisco, aged 34 years, 2 months and 25 days.

Funeral services TOMORROW (Tuesday), May 14th, at 3 o'clock P. M., from his late residence, 1167 Jackson street. Interment private.

McKINNEY—In Allendale, May 12, 1901, Estella A., beloved wife of Richard T. McKinney and daughter of Mr. and Mrs. C. R. Jones of San Diego, a native of Missouri, aged 20 years, 4 months and 7 days.

Friends and acquaintances are respectfully invited to attend the funeral TUESDAY, May 13, 1901, at 2 P. M., from the Allendale M. E. Church. Interment, Mountain View Cemetery.

WALSH—In this city, May 12, 1901, Mary E. Walsh, a native of Napa county, Cal., aged 24 years, 2 months and 1 day.

GUNN—In Alameda, May 11, 1901, Hugh Gunn, aged 85 years, 6 months and 20 days.

HUGHES—In this city, May 10, 1901, Joseph A. Hughes, a native of Portland, Me., aged 17 years, 9 months and 12 days.

Cremation.

The Alameda County Cremation Association

Stock for Sale—Get in on the ground floor; this stock will double in value within 6 months and then pay better 12 to 15 than on. For particulars apply to J. E. H. FRAWS, secretary. Rooms 51 and 52 Macdonough bldg. 14th and Broadway, Oakland.

Notice to Creditors.

Estate of Louisa F. Bossard, deceased.

Notice is hereby given by the undersigned, executor of the estate of Louisa F. Bossard, deceased, to the creditors of and all persons having claims against the said deceased, to exhibit them with the necessary vouchers, within four (4) months after the first publication of this notice, to the said executor, at the office of Messrs. Chapman & Clift, 966 Broadway, Oakland, which said office the undersigned select as his place of business in all matters connected with said estate of Louisa F. Bossard, deceased.

THEODORE FRANK,

Executor of the estate of Louisa F. Bossard, deceased.

Dated, Oakland, May 6th, 1901.

CHAPMAN & CLIFT, Attorneys for Executor, 966 Broadway, Oakland.

JOHN A. BECKWITH

Insurance Agent

1118 BROADWAY.

Manchester Insurance Company of Manchester, Caledonia Insurance Company of Edinburgh, Scotland, American Insurance Company of Newark, N. J., and Aetna Insurance Company.

Too Late for Classification

FOR SALE—Fresh milch cow; at 345 Grove st. x

GOING AWAY—Good work horse, cart, harness, $35. 130 Lewton ave., North Temescal. x

LARGE sunny room; central; quiet home; newly furnished; $7. 718 Fifth st. n

WANTED—Girl to help with general housework. 1125 Chestnut st.

SHIRT WAISTS 35 cents and upwards; silk from $1 upwards; all work guaranteed. 822 Twenty-second st.

WANTED—Two or three furnished housekeeping rooms; central; near lo.a. Address box 20, Tribune office. 1

Buy your Infant Foods at Wholesale

	SMALL	LARGE
Mellin's Food	35c	55c
Malted Milk	40c, 80c,	$3.25
Nestle's Food		40c
Patent Barley	1-lb. can	25c
Patent Groates	1-lb. can	25c
Eskays	20c and	40c
Victor		40c
Imperial Granum	60c,	$1.10
Plasmon	30c, 50c,	85c

Don't waste your time and money by going to San Francisco. We guarantee that you cannot do better—our prices are wholesale to the consumer.

EAGLE BRAND CONDENSED MILK 15c 2 FOR 25c.

We are the LEADERS IN ALL PRICES FOR THE BEST GOODS

OSGOOD BROS.

Wholesale and Retail Druggists

Seventh and Broadway Sts.

COPYRIGHT 1900 BY THE PROCTER & GAMBLE CO. CINCINNATI

A LITTLE BIG WASTE.

DISTINGUISH between economy and wisdom. Sitting at home to save shoe-leather is economy, but it is scarcely wisdom. In the same way, doing without Ivory Soap is economy but it isn't wise; your risks are greater than all possible saving. Every cheap soap contains free alkali. Now, free alkali will eat its way through the new oil cloth on the kitchen floor. Imagine, then, what it will do in a single Monday's washing! Is such economy wise?

WILL HARRIS HAS THE LAST LAUGH.

Says it Was His Ten Minutes Which Won the Jury.

Recently Assistant District Attorney Harris was the victim of a little pleasantry at the hands of his associate, George Samuels, in the District Attorney's office, and Attorney A. L. Frick, of which he did not take the same serene view that his fellow barristers did. He bore the chaffing of his associates with more or less good nature, however, and Saturday had the serene satisfaction of turning the tables upon his friends and enjoying their discomfiture as became a man of his calling.

In the assignment of time for the closing addresses in the Dunham robbery case in Judge Melvin's court, Frick and his associates were allowed twenty minutes, and Samuels and Harris twenty minutes also, ten of which were to be consumed by the two first mentioned attorneys. Harris was the first to speak, and filled out his ten minutes before he had scarcely warmed up to his Demosthenic intensity.

When he concluded, Frick said he was willing to amend the stipulation as regards time and submit the case without a reply to Harris or without arguing the case.

Harris looked at Frick, first in surprise, next in astonishment.

Samuels said he would waive the right to reply to Frick in closing. Then the look which Harris gave Samuels was one of blank amazement.

The tone in which Frick had offered to submit the case without answer to Harris conveyed the intimation that Harris' argument was simply "words, words, words," without the element of a fact or argument. That was the way Harris interpreted it, and his injured feelings were not the least relieved by the seeming admission of Samuels of the imputation.

"The next time anything of this kind happens," said Harris, striving to restrain his passion, "somebody will hear from me. I think it is several kinds of a shame to be allowed to go ahead and address a jury after a stipulation as to time and to have every other fellow keep his mouth shut. Well, that jury will convict that man and it'll be my speech that will make them do it."

That was the way the big six-foot Blackstone from Pleasanton comforted himself, while the other Coke and Lyttleton smile behind Talleyrand visages of imperturbability.

Harris was right. The jury brought in a verdict of guilty as against Dunham, and Harris has been trying to find Samuels and Frick to ascertain who they think has the right to the last laugh.

PEDDLERS COMBINE FOR PROTECTION.

A meeting of the fruit peddlers of Oakland was held Sunday in the parlors of the Galindo Hotel for the purpose of forming an organization for their protection. After various debates they organized into a permanent organization and elected the following officers: President, Elgar Wittermood; vice president, Henry Happ; financial secretary, M. Hellman; recording secretary, L. Asher; treasurer, William Pfeiffer; trustees—F. Jacobs, Sam Springer, L. S. Wittermood, E. Meyerson. A committee was also elected to draft a constitution and by-laws. The meeting adjourned with three rousing cheers for the organization and its future.

DEATH OF D. W. ALDEN IN CONTRA COSTA.

D. W. Alden, once prominent in local political circles and a candidate for Councilman two years ago, died last Saturday at his ranch near Lafayette, Contra Costa county. He was a native of Butte, Montana, 31 years old. His wife, Mrs. Dawn Prescott Alden, daughter of Mrs. Lydia Prescott, survives him. The funeral will take place Wednesday morning from the old family residence, 764 Lydia street, this city, and the remains will be cremated.

QUADROS' SLAYER ADMITS CRIME.

Rejoices Over Bloody Work on Moraga Road.

"The murderer of Manuel Silveria Quadros of this county," said ex-Sheriff McKillican to a TRIBUNE reporter this morning, "is alive. He is in the penitentiary at San Quentin, now under sentence for horse-stealing, but he cannot be punished for his bloody crime because he has once been tried here on the charge and has been acquitted. He admitted having killed Quadros, and, in a manner, boasted of it when he made the admission, to ex-Deputy Sheriff Lane, who was a deputy of mine when the murder was committed. Miller confessed to Lane in the penitentiary a short time ago that he was Quadros' murderer, but nothing could be done in the premises. That's what juries do sometimes. I worked hard on the case, traced Miller step by step from the scene of the murder, arrested him in Pinole, found where he had borrowed a hat from a rancher to change his appearance so as to prevent his identification by those who had seen him near the scene of the murder. I found the hat he had hidden in the bushes after he had discarded it. I found the bullet which had killed Quadros, in the sleeve of his coat. It was an unusual bullet, and it fitted the unusual pistol which Miller carried. We established a number of other points, but one man hung the jury."

Ex-Deputy Sheriff Lane was in the Court House this morning and speaking on the subject, said:

"Miller was one of the most brutal murderers who was ever in the County Jail. He was more of a brute than any man I ever saw. A short time ago I was in San Quentin and saw him and, with a grin and a leer which was more devilish than human admitted to me that he had shot Quadros through the heart. He was actually proud of the deed. Miller was in prison then for horse-stealing in Mendocino county. He'll never die in his bed."

The murder of Quadros was committed July 25, 1894. The victim was driving his milk wagon up Moraga Valley road, homeward bound, that night when he was shot from ambush with the intent of robbery. Quadros fell sideways on his seat and died. His team stopped on the road and nibbled grass while their driver lay dead behind them. Later in the night the deed was discovered, and, two days later, Miller was run to earth and captured.

LAUNCHING IN THE HARBOR.

From Hay & Wright's ship yards Saturday evening another big four masted schooner, the Kona, was launched.

On board the vessel were a great many people, but owing to the lateness of the hour the crowd was small in comparison with the crowded decks of the Mindoro, which was launched several weeks ago. About 7:30 P. M. the last block was knocked away and amid a screaming of whistles from all over the harbor the vessel shot out into the estuary. The tug Relgance was there to tow the Kona in. Considerable time was lost, however, as the tug got stuck on a mud bank.

The Kona is owned by Hind, Rolph & Co., and will be used in the sugar trade. She is 185 feet long, 38 feet 6 inches beam and 14 feet deep. The vessel is painted white and is the sister ship to the Mindoro.

LOWELL HIGH WON THE TENNIS TOURNEY.

N. Hodgkins and C. Gardner of the Lowell High School won the doubles in the annual tennis tournament commenced last Saturday on the California Tennis Club's court. Owing to the inability of the players to finish the singles, the remaining matches were postponed till next Saturday.

The matches in the singles that were played resulted as follows: W. Cavalier of Berkeley beat E. Bennett of St. Matthews, 6-4; R. B. Valleau of Alameda High beat Al Kenyon of Boone's, 6-4.

OAKLAND HARBOR NEWS NOTES.

Large Arrangements for Launching at Boole Yards.

On the 18th of this month at 12:57 P. M., and at the same instant the immense battleship Ohio will slide down the ways at the Union Iron Works, one of the most eventful occasions in the history of Oakland harbor will take place at Boole & Son's ship yards. The barkentine Lahaina, which is the largest vessel of her class ever built on this coast, will be christened. W. A. Boole & Son have extended an invitation to the people of Oakland to be present and witness the christening, which will be performed by Miss Boole.

A great many vessels have been built in this harbor, both large and small, but none can compare either in size and beauty to the Lahaina. Every effort has been exerted by the builders to make her the finest vessel ever turned out of a ship yard on the Pacific Coast, and in this they have succeeded. The Lahaina is a perfect vessel, and shows the result of the best workmanship obtainable. The latest and most modern apparatus has been used in her construction, and the people of Oakland should show a proper appreciation of such an event by turning out to witness the christening.

The Lahaina is owned by Hind & Rolph of San Francisco, and will be in command of Captain Carlson. Her first voyage will be to Puget Sound, from which point a cargo of lumber will be taken to Shanghai. The vessel has a capacity for 1,100,000 feet of lumber.

DISCHARGING COAL.

Today the schooner Katie S. began discharging a cargo of 100 tons of coal at the city wharf for J. A. Taylor & Co. The coal was shipped from San Francisco.

PRICE OF ORANGES.

Yesterday Ginoux & Gay received another carload of oranges from Redlands. The price of oranges has made quite a jump within the last few days.

VESSELS IN DEMAND.

The vessels which have been lying in the mud near the Webster street bridge all winter are being hauled away one at a time. The schooner Alexander is lying in front of Adams' wharf preparatory to going north, while the passenger steamer Kimball was towed away several days ago to return to her old route between San Francisco and Nome.

SCOW NIMROD.

The scow Nimrod discharged a cargo of fifty tons of sand at the Remillard Brick Company's yard the other day. Captain Johnson, who owns both the Nimrod and the Young American, has been having some trouble with his crews of late, and consequently was delayed several days at the brick yard.

ENERGY'S CARGO.

The scow Energy discharged a cargo of twenty-five cords of wood at the Oakland Wood Yard yesterday.

COAL DISCHARGED.

The big bark Invernelil from Australia is discharging 2,100 tons of coal at Howard & Co.'s bunkers.

BARGE COMANCHE.

Howard & Co.'s barge Comanche is waiting in the stream with 800 tons of coal for the steamer Guatemala, which runs between San Francisco and South American ports.

FINE TIMES AT CAMP MEEKER.

Although the season has not fairly opened at Camp Meeker, many of the regular summer residents are now on the grounds and more are arriving daily. An unusual amount of activity is noticed on every side. The sound of the hammer and saw is heard in all directions, and it is estimated that not less than twenty new cottages will be ready for occupancy by June 1st, besides a number of additions and improvements that have been made to those already built.

The saw mill is running continually, and Mr. Meeker states that he has all the orders for lumber that can be easily handled for some time.

The grounds are being put into shape by Manager Gregson, and the dam having been repaired and greatly improved there is now more water in the lake than on any previous year, affording ample opportunity for bathing and boating.

Mrs. Newhall, the genial proprietress of the restaurant and "Barracks," is again on the scene, which will assure comfort and satisfaction to those not wishing to rent cottages or do cooking.

Among the guests now at Meeker are: From San Francisco: Mr. and Mrs. James Gibbs, Fred W. Corbett, Mrs. Ella Corbett, Charles M. White, Mrs. M. E. Stecker, Mrs. S. B. Irvine, Mrs. Irene L. Cox, Mrs. M. V. Le Long; Miss Berenice Scoville; Mrs. A. E. Gleason, Wm. Rigby Jr. and family, N. J. Lansing and family, Mr. and Mrs. J. O. Grosscup, Miss E. M. Burns, David Adamson, Mrs. J. C. Mason, Miss J. E. Mason, Mrs. Ira J. Harmon, Emil Graefenecker, Mrs. H. E. Robinson, Mrs. M. H. Sargent, Mrs. Mary Sadler, Mrs. S. Hult, J. A. Hult, J. S. MacDowell, from Oakland; F. H. Hahn, Mrs. S. J. Loop, Mrs. John W. Dickie, from Alameda; Robert M. Jones, Mrs. Joseph Hoxie, Mrs. G. Bunn, Mrs. F. L. Gilbert, Mrs. W. N. Anderson, from San Rafael, F. Joseph Spencer, Mrs. Sarah Spencer, from Fruitvale; Mr. and Mrs. Henry Sottong, from Minn.

DOWNING WINS RELAY FOR GARDEN CITY.

Lace Downing, the crack rider of the Garden City wheelmen, won the bicycle relay race held yesterday under the auspices of the California Associated Cyclists. He came in strong at the finish, six and a half minutes ahead of competitors.

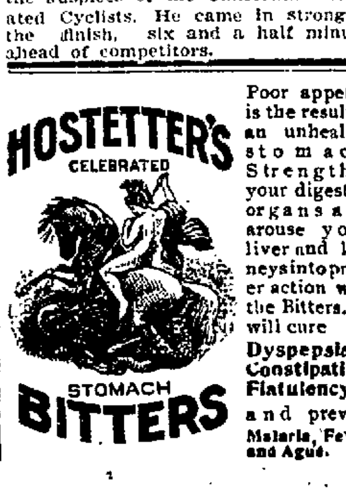

Poor appetite is the result of an unhealthy stomach. Strengthen your digestive organs and arouse your liver and kidneys into proper action with the Bitters. It will cure Dyspepsia, Constipation, Flatulency and prevent Malaria, Fever and Ague.

PROGRAM OF THE PRESIDENT.

Plans are Now Complete for the Week.

The program beginning tomorrow for the Presidential visit, and continuing through the week until the departure on Monday, May 22d, is as follows:

TUESDAY.

May 14—3:40 P. M., President arrives at Townsend-street station; 4:00 P. M., parade up Third street, along Market and into Van Ness avenue; 5:00 P. M., President reviews parade at Bush street and Van Ness avenue; 6:00 P. M., President dines at executive mansion, Clay and Laguna streets; 6:30 P. M., Reception Committee meeting at California Hotel; 7:00 P. M., escort calls for President to direct him to ferry building; 8:00 P. M., Presidential reception at ferry building until 11:00 P. M.

WEDNESDAY.

May 15—9:00 A. M., Congressmen start to Cliff House; 9:30 A. M., President unveils Donahue fountain, Market and Battery streets; 10:00 A. M., President embarks in Slocum for Oakland pier; 11:00 A. M., President arrives at Berkeley and attends the commencement exercises until 1:00 P. M.; 1:00 P. M., President and Cabinet lunch with President Wheeler; 1:00 P. M., John W. Richards entertains 100 at luncheon in Berkeley; 2:30 P. M., President and party depart for Oakland in carriages; 3:00 P. M., Presidential reception at Oakland residence of Senator Perkins; 3:00 P. M., reception to Postmaster-General Smith in ferry building; 3:30 P. M., Presidential parade to steps of Oakland High School; open-air reception for public; 4:00 P. M., President leaves Oakland in Slocum for San Francisco; 4:30 P. M., President arrives in San Francisco; 8:00 P. M., Union League banquet, Palace Hotel, to Governor Nash 8:00 P. M., Water and Forest Association banquet to Secretary Wilson; 8:00 P. M., Postal banquet to Postmaster-General Smith at Delmonico's; 10:00 P. M., Governor Nash visits Chinatown.

THURSDAY.

May 16—8:30 A. M., Congressmen start for Vallejo; 10:00 A. M., President departs for Sausalito; 12:00 M., Presidential luncheon on Mount Tamalpais; 2:30 P. M., Presidential reception at Palace Hotel to Sons and Daughters of the Revolution; 3:00 P. M., reception to President in Native Sons' Hall; 3:00 P. M., reception to ladies at Mark Hopkins Institute of Art; 3:00 P. M., open-air reception by Governor Nash in Golden Gate Park; 7:00 P. M., Ohio Society banquet to President in Palace Hotel; 7:00 P. M., Ladies' banquet in Palace Hotel.

FRIDAY.

May 17—9:00 A. M., Governor Nash starts for Mount Tamalpais; 9:15 A. M., Congressmen's automobile trip about the city; 9:30 A. M., Presidential tally-ho party to Park and Cliff; 10:00 A. M., President reviews school children on Van Ness avenue; 12:00 M., President lunches at Cliff House; 2:30 P. M., Knights Templar escort the President to Mechanics' Pavilion; 3:00 P. M., Masonic exercises for President in Mechanics' Pavilion; 7:00 P. M., Missouri Society's reception to Secretary Hitchcock, Y. M. C. A. building; 7:30 P. M., League of the Cross reception to President in Mechanics' Pavilion; 8:00 P. M., Ohio Society reception to Governor Nash; 9:00 P. M., Provisional Post, G. A. R., reception to President in Native Sons' Hall; 10:00 P. M., Congressmen visit Chinatown.

SATURDAY.

May 18—10:00 A. M., visiting Congressmen embark on Resolute for bay trip; 10:30 A. M., President embarks on Slocum for Union Iron Works; 10:45 A. M., naval parade to Union Iron Works; 11:00 A. M., President addresses workmen of Union Iron Works; 12:26 P. M., launching of battleship Ohio; 1:30 P. M., luncheon to President by Union League Club at Palace Hotel; 1:30 P. M., Congressmen resume tug trip about bay; 6:30 P. M., Citizen's banquet to President at Palace Hotel.

SUNDAY.

May 19—11:00 A. M., President attends services at Central Methodist Church; 5:00 P. M., President dines with his niece, Mrs. Morse, 1578 Fell street.

MONDAY.

May 20—10:00 A. M., President departs for Stockton.

ROBBED AND NEARLY KILLED BY THUGS.

William Leahy, a boiler maker, living at 1302 Fourteenth avenue, was found near the tracks at Twenty-third avenue, East Oakland, early yesterday morning, with a compound fracture of the skull.

He was brought to the Receiving Hospital and some hopes are held for his recovery.

He was conscious this morning, and stated that he was knocked down and robbed, presumably by some thugs who had followed him from San Francisco. In the metropolis he had shown his money foolishly.

FUNERAL OF THE LATE JUDGE J. H. BOALT.

In accordance with his express wishes, the funeral services of the late Judge John H. Boalt, held from the family residence, 1003 Twelfth street, yesterday afternoon, were as simple as possible.

There were no pall-bearers; and Rev. Dr. J. K. McLean officiated. There were many floral tributes, and many friends of the deceased attended.

A touching incident was the following to the cemetery of some of the old household servants, the oldest of these being Emil and Marie Rousset.

The remains were taken to San Francisco for cremation.

Mrs. Olney Will Resign.

Mrs. Charles D. Olney, who has been business manager of the Domestic Science Monthly, will resign from that position in a short time. In the future the business department of that paper will be in the hands of the publishing committee, composed of the following ladies: Mrs. John Bakewell, Mrs. W. H. Smyth, Miss M. S. Keene, Mrs. R. W. Kinney, Mrs. M. L. Wakeman-Curtis and Mrs. C. D. Olney.

FABIOLA'S BENEFIT AT THE RACE TRACK.

As a result of the benefit which was given at the California Jockey Club last Saturday, $2,200 have gone into the treasury of Fabiola Hospital. The attendance at the park was quite large, and not a few of those present were members of the leading social circles of this city.

Can't you remember the days when all watches were made in small shops, mostly by hand, and a good one cost $200 or more? Then came the large Elgin and Waltham companies, who, by system, division and arrangement of labor and machinery, make a good watch for less than half the old way.

You can still pay the $200, if you want to, but where is the advantage?

This is true, too, of Carriages. You can give the small builder, in the old-fashioned shop, double the amount of money that is necessary to get what you want, and, of course, he can use it. On the other hand it has been made possible by large factories to build modern vehicles of all kinds at less than half the cost of the old way, and the vehicles are better, not only in style, but in workmanship and finish. Why furnish the small, out-of-date shop $200 to build a vehicle which can be built for $100 in a modern up-to-date, well-directed Carriage Factory?

Our Factory at SOUTH BEND, INDIANA
- Employs 2,300 men.
- Has on hand, at all times, 50,000,000 feet of lumber piled in a space of one mile square, representing a value of over $1,000,000.
- Builds 80,000 finished vehicles per year, and warrants every one of them.
- Ships fifteen carloads of complete vehicles every working day.

STUDEBAKER BROS. COMPANY
OF CALIFORNIA
Market and 10th Sts. San Francisco, Cal.

Oakland Shorthand Institute.
Jeanette Conner, principal. Day and evening sessions. Office, room 41, 1065 Washington street. Phone white 134.

If you are tired taking the large, old fashioned griping pills, try Carter's Little Liver Pills and take some comfort. A man can't stand everything. One pill a dose. Try them.

Cutter's Place
Is cool, restful and a rendezvous for old friends and good liquors. 473 Ninth street.

Oakland in Your Pocket. Contains all information. All bookstores, 10 cents.

Mogul Preservative Paint
Is absolutely acid proof, water proof, alkali proof and durable. Al Wood & Bro.

Walk down the line. Corner store, Eleventh street, for bargains in cook stoves and ranges. H. Schellhaas, Sale.

"My Cake is Dough."
Did not use Sperry's Flour.

When You Are Thirsty,
Call at the Galindo Hotel bar, 411 Eighth street. Bouquet & Frame, proprietors.

$15.00 $15.00

THIS is the price for which you can now obtain a genuine $20.00 GAS RANGE. It has four burners, a simmerer, two large ovens—is set up, connected and kept in order, and all for $15.00. We are enabled to make this great offer because the manufacturer sent two carloads to the Coast by mistake, and rather than pay return freight he sold them to us at a sacrifice. Call and see them.

OAKLAND GAS, LIGHT AND HEAT CO.
Thirteenth and Clay Streets.

$15.00 $15.00

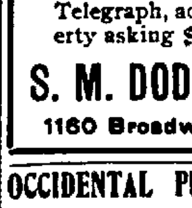
Always the Finest and Freshest Cut Flowers in Oakland. Also Plants.
Floral Offerings A SPECIALTY.
Phone Black 4061.
EUGENE LACAZETTE
414 14th St. Opp. Macdonough Theatr
Nursery: Tel. Vale 195—Fruitvale.

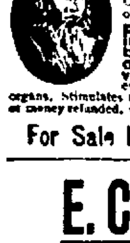
VIM VIGOR VITALITY FOR MEN
Mormon Bishops' Pills have been in use over 50 years by the leaders of the Mormon Church and their followers. Positively cures the worst cases in old and young arising from effects of self-abuse, dissipation, excesses, or cigarette-smoking. Cures Lost Manhood, Impotency, Lost Power, Night-Losses, Spermatorrhoea, Insomnia, Pains in Back, Evil Desires, Seminal Emissions, Lame Back, Nervous Debility, Headache, Unfitness to Marry, Loss of Semen, Varicocele, or Constipation, Stops Quickness of Discharge, Stops Nervous Twitching of Eyelids. Effects are immediate. 50 CENTS. ... Bishop Remedy Co., San Francisco, Cal.
For Sale by G-O. SMITH, Druggist, 463 Twelfth Street, Oakland.

$2000
CHEAPEST LOT IN TOWN
46 feet frontage, and cottage five rooms and bath, on Twenty-second Street, between Broadway and Telegraph, adjoining property asking $120 foot.
S. M. DODGE & SON
1160 Broadway, Oakland.

E. C. THURBER & CO. PAINTERS and DECORATORS
463 TENTH STREET
Our NEW DESIGNS OF WALL-PAPER for 1901 ARE JUST IN
Our work is up-to-date, and we guarantee our workmanship the best.

BROWN & McKINNON Merchant Tailors
IN OAKLAND
We carry a full line of desirable staple goods and latest novelties.
LATEST SUMMER GOODS NOW IN
Evarts Block 1018 BROADWAY

The Oakland Paving Co. With the benefit of twenty years' experience in a quarry the rock from which is the hardest, toughest and most durable yet used for macadamizing in this State, will execute municipal and private contracts for all branches of street work and will continue to fill orders for the shipment of its rock to other cities. Office—Rooms 321-322 Central Bank Building, Oakland, Cal.

OCCIDENTAL PUBLISHING CO.
M. A. THOMPSON, Propr.
Cor. 13th Ave. and E. Twelfth St., Oakland.
Pacific Coast Headquarters for Best Subscription Books.
AGENTS WANTED
SALARY OR COMMISSION

Removed—Patrick & Co.
RUBBER STAMPS, Etc.
1 Sansome St., ground floor, bet. Pine and California Sts.

THE "Race Track" Shoeing Shop
JOHN BOHAN, Proprietor.
269 Twelfth Street bet. Harrison Alice, nearly opposite Club Stables. Horses scientifically and artistically shod and specialty, shoeing Race Horses.
TELEPHONE RED 43.

STOCKER & HOLLAND ABSTRACT CO.
A. H. STOCKER, President
J. H. MATHEWS, Vice-President
ANDREW F. HOLLAND, Sec'y. and Mgr.
CAPITAL, $100,000
Certificates of Title / Abstracts of Title — A complete set of Tract Indices to all property in the County of Alameda.
STOCKER & HOLLAND BL'DG
108 BROADWAY, OAKLAND
Tel. Main 316

The PIONEER FRENCH BAKERY
M. & J. LONGE, Proprietors.
N. E. cor. Tenth and Webster Sts.
Telephone White 855, Oakland.
First quality French bread delivered to all parts of Oakland, Berkeley and Alameda. Loaves made to order for camping parties. French rolls made to order.

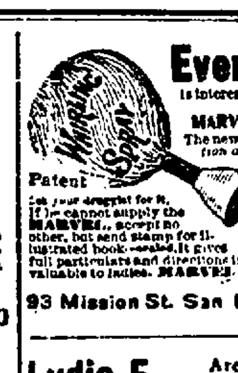
Every Woman is interested and should know about the wonderful MARVEL Whirling Spray. The new Vaginal Syringe. Injection and Suction. Best—Safest—Most Convenient. It Cleanses Instantly.
Ask your druggist for it. If he cannot supply the MARVEL, accept no other, but send stamp for illustrated book—sealed. It gives full particulars and directions invaluable to ladies. MARVEL CO.,
93 Mission St. San Francisco, Cal

Lydia E. Pinkham's Liver Pills Are specially prepared to act in harmony with the female system. They cure Constipation and Sick Headache, resulting from causes peculiar to women. 25c

Oakland Tribune

PUBLISHED DAILY (Sunday excepted)
—AT—
413, 415 and 417 EIGHTH STREET
—by the—
TRIBUNE PUBLISHING COMPANY,
WILLIAM E. DARGIE, President.
Delivered by Carrier
—AT—
50c per Month

UNION LABEL

Amusements.

Dewey—"The Man About Town."
California—"Barbara Freitchie."
Alcazar—"Friends."
Tivoli—"The Toy Maker."
Central—"The Bowery After Dark."
Columbia—"Sag Harbor."
Orpheum—Vaudeville.
Grand Opera House—"Government Acceptance."

PICNICS AT SHELL MOUND PARK.

May 19th and 20th—May festival and eagle shooting of the San Francisco Schutzen Verein.
May 22—Butchers' Board of Trade of San Francisco and Oakland.

The Eastern offices of THE OAKLAND TRIBUNE are situated at 236 to 241 Temple Court, New York City, and at 217 and 218 U. S. Express Building, Chicago, with Mr. E. Katz as manager.

The Tribune in San Francisco.

THE OAKLAND TRIBUNE will be found on sale in San Francisco every evening at the following news stands: Foster & Orear's, Ferry Building; Palace Hotel news stand; Grand Hotel News stand.

MONDAY ..... MAY 13, 1901

ARBITRATION THE SOLUTION.

It is to be hoped that capital and labor in California will settle their differences without any further exhibitions of antagonism. California has heretofore been unfortunate. When everything seemed to be coming our way we have wrangled and fought until we have lost all. Is it to be so this time? We hope not, but the indications are ominous and we see signs of the old, old story being repeated once more.

Labor and capital in California, as elsewhere, appear to be unable to agree on any point. While the State never has had such a prosperous year, while its crops will exceed those of any other similar period, while its manufactures are sought everywhere and while its home-built ships and men-of-war are winning world-wide acclaim, the forces that produce these results are inharmonious. On the one hand we hear the demand of organized labor and on the other hand the refusals of employing concerns. Each thinks it is right and goes ahead with its plans with no regard whatsoever for the other. Therein lies the trouble, and oh! for the Golden Rule. "Do unto others as you would they would do unto you."

We hear threats of strikes on every hand. A strike is a tremendous force. It means the cessation of production, of profit and of distribution of money among the people. It foretells to small tradesmen a long period in which they must carry debtors and credit and consequently a stage when producers will refuse to supply these middlemen with goods except for cash, which they have not in their possession. It spells R-U-I-N to thousands of people. To the laborer, it means starvation. To the producer, if sufficiently long continued, it means bankruptcy. To the community in which they live it means destruction. Yet employers and labor unions alike tell us that a great industrial strike is certain to come. In our bad years, when the agriculturist and horticulturist have worked at a loss, all has been harmony, but now when they have a chance to put themselves on their feet again the laborer and his employer threaten to raise a wall against prosperity.

It is not fair. It is not patriotic. There must be a right and a wrong to all questions. Let us find it. Employers, blinded by prejudice, cannot see that their men possess rights of which they should not be deprived. Labor, on the other hand, ignores the equities of capital. We read the employers' side of the story and we see things from their point of view until we hear the story of the laborers. Then our hearts thrill with sympathy for the employes. Each side cannot be wholly right. Perhaps neither is wholly wrong. Yet obstinacy compels each to uphold his own view of the subject without any reference to that of the other.

There ought to be some way of distinguishing between right and wrong, and we say there is such a way. It is to arbitrate. The whole State of California ought not to suffer because employers and employed cannot agree and we believe that the men concerned, as good citizens, ought to and will submit their differences to an unbiased and unprejudiced commission for adjustment. Let capital and labor agree on this course and we shall have no further trouble.

HOW TO GREET M'KINLEY.

The President is coming to Oakland to see us and we want to see him. So we do not want any repetition of the Harrison fiasco. The various committees and citizens generally should bear this in mind.

When the Chief Magistrate of the republic travels from Washington to the Pacific Coast he is frequently tired during his tour, and nothing could wear him more than to be asked for a speech every time his carriage stops. Hence we must avoid that piece of rudeness. If he wishes to speak, and doubtless will desire to when he recalls that Alameda county saved the State for him four years ago, William McKinley is the kind of man to do so. But we do not want to force him. He will be our guest and we should treat him accordingly.

And another thing. It ought to be understood and ordered by the authorities that there should be no pelting of our distinguished visitor with roses. They are very pretty and very sentimental, but it is not pleasant to be buffeted even by nosegays. Have all possible in evidence and strew the President's pathway with them if you will, but let their use end there.

Hang out Old Glory to the breeze, though! The Stars and Stripes should float from every housetop and should be the main feature of our decorations. No form of greeting will better typify our sentiments, for we are not only doing honor to William McKinley, the man, but to the President of the great and glorious United States of America.

While President McKinley has never figured as an orator, he has always been recognized as a graceful and resourceful speaker, and these happy faculties are being well evidenced during his present trip. Some of the short addresses he is delivering at the various stopping places are gems in their way, and the popularity he already possessed with the masses will be increased tenfold from now on, for the people will feel in touch with him as a man as well as recognizing him as their President.

It is assuring to read in Bradstreet's weekly report that, despite the recent violent fluctuations of the stock market, the general business of the country remains undisturbed. As a matter of fact the flurry was in no way due to commercial conditions but simply and solely to stock gambling: it can therefore neither aid nor distress anyone outside of those directly engaged in the speculation.

BLACKLIST AS USED BY THE TRANSIT COMPANY.

How the Men are Forced to Pay Money to Get Insured---Inside Working of a Poor Road.

"There are many things which might be said regarding the peculiar manner that the Oakland Transit Company has of doing business which THE TRIBUNE has not said, and about which only the employes know anything," declared an employe of the company to a TRIBUNE reporter this morning. "It would cost me my position, however, if it should reach headquarters that I was giving out anything. I would not be summarily 'fired' however. They would bide their time, but eventually, under the pretense that I had violated some of the rules which are iron-clad, and the special orders, which are legion, I would be compelled to resign for another men.

"An employe of the company must not be seen talking to a reporter, and the man who should be caught giving information to one regarding an accident or anything connected with the company would save himself considerable mortification by resigning immediately. Employes are impressed with the fact that they must know nothing save to distinguish a bogus from a good coin, collect every fare, be in constant dread of 'spotters,' know the names of streets on their run and keep their mouths shut.

"If the present management had its way, not a word about the company would appear in the newspapers, especially when anything happens in which the lives of passengers are endangered, and this happens time and again and reporters never hear of it.

"My car, a crazy thing which the passengers on the run that I was on at the time called a 'rockaway,' flew the track one night and would have gone into a back yard had not the fence been supported by big, stout posts. A flagrant case of this happened last Memorial Day.

"After thousands of people had been carried to the cemetery to decorate graves, a crazy car loaded with people jumped the track near Fabiola Hospital, blocking the track for several hours until nearly all the people who had gone to the exercises had returned to their homes, having been compelled to walk the entire distance back. That showed excellent management. A company that had the interests of the public at heart would have had appliances and men who could have yanked the car back on the track in fifteen minutes after they had reached the scene. But men are half-hearted when they know their employers are niggardly and grasping.

"How many men are in the employ of the company? You mean how many on the cars? Let me see. On San Pablo and Telegraph avenues there are 135 men. On Grove street and Piedmont, which form another division, there are 84 regular men, with 9 extra conductors and 11 extra motormen, making a total of 104. On the Twelfth street and Alameda lines there are 80 regulars, with 10 extra conductors and 14 extra motormen, making another total of 104. In the East Oakland division there are 32 regulars, 2 extra conductors, and 3 extra motormen, making a total of 38. That makes a total of 381, but counting in trackmen, housemen and other employes, there must be something of 400.

"One of the hardships to which these men, or at least those who operate the cars, are subjected to is the bond they must give before they can secure employment. That bond is in the sum of $250. It is issued by a Surety Company which has an office in San Francisco. That bond costs each employe $2 50 each year, although he has also to deposit $25 with the company. After a man has learned how to handle a motor or to conduct a car before he is given a regular position he is told to go to the Surety Company and get a bond.

"Now, it frequently happens that an excellent man in every sense of the word cannot satisfy the requirements of a surety company, because such organizations are looking principally for angels in this world. If a man has taken part in a strike, no matter how justified he may have been, that fact, in the estimation of the surety shark, casts a cloud upon his eligibility to a bond. In undergoing your examination by the surety company you must give a complete history of your life. That is kept and your own private affairs thus become the property of a corporation which can do what it pleases with the information, especially after the company has refused to go your surety.

"If the concern refuses to guarantee you, you have no hope of a job. The Oakland Transit Company will say to you: 'We know you would be a good workman, but we can't give you a job without a guaranty from the surety company.' Now, such a guaranty could be refused for the most trivial reasons, and yet the refusal incidentally tends to blacken one's character, as if there was something in a man's career or disposition which stigmatized him as unworthy and unreliable. So the refusal of the surety company to give a guaranty deprives a man of the opportunity of getting a job, not on one line, but on all street car lines of the city controlled by the Oakland Transit Company, and there is only one line here which is not under that management.

"But that is not all. An employe may have gotten a guaranty and worked under it. He has, unknown to himself, incurred the displeasure of the management, or perhaps he is a man who is getting twenty-two cents an hour and the manager knows he can get a man who will do the same work for less money an hour. When that twenty-two cents man asks for a re-issue of his guaranty, he may be refused by the surety company. No reason is assigned for the refusal. The employe tells the management of the railroad company and the management says with 'Uriah Heep' humility and contrition, 'We are very, very sorry. But that is the rule. We must get a guaranty. We are very sorry, indeed, to lose you, but, you know, it is not our fault.' And then that man who has worked for the company long enough to be allowed the highest wages of twenty-two cents an hour is discharged, and why nobody will tell him. He can't find employment here. He must leave the town. When he seeks work in the next town he is asked for a recommendation from his last employer, and is obliged to admit that he lost his job because a surety company would not give him a guaranty. That settles it. He must move along. There is no work for him there, either.

"This surety business is a species of black list. It is ruinous because the boys feel that it will be used by the management and that it is being used by the management to remove from its shoulders the responsibility of getting rid, without cause, of the men who are earning the highest salary of twenty-two cents an hour."

WIT AND WISDOM.

Lap suppers are still prevalent in some parts of Iowa.

In lauding truth we sometimes forget to give just due to error.

Richelieu: Carry on every enterprise as if all depended on the success of it.

Emerson: The measure of a master is his success in bringing all men round to his opinion twenty years later.

WILLIAM J. DINGEE
903 Broadway, Oakland.

Executors' Sale
AT
AUCTION

By order of Hon. F. B. Ogden and H. M. Sanborn Esq., the executors, and subject to confirmation by the Superior Court, I will sell at Public Auction, on

Saturday, May 25, 1901

AT MY SALESROOM:
No. 903 Broadway, Oakland

all of the real estate belonging to the ESTATE OF ELIZABETH HUTCHINSON, Deceased.

Consisting of the following properties:

Business Property—Lot 50 x 100, on 14th street, (south side) near Washington street, partially improved, now occupied by Sanborn Nursery, steadily increases in value, almost in heart of business center.

Residence Lots on Telegraph Avenue—48 x 140; 60x140; very choice, on beautiful avenue.

Five Choice Residence Lots on 26th Street or Bay Place—40x100 each, north side of street.

Piedmont Residence Property—Nearly 2 acres, as a whole or in subdivisions, north side of Vernal avenue, near Oakland avenue, at terminus of Piedmont Electric line. Beautiful views.

Broadway and 51st Street—26 Lots 25x150 each, facing Broadway, Birch and Diamond streets. Good future.

4 Acres on Pleasant Valley Avenue—Suitable for suburban home or for subdivision, a rapid rise in value anticipated.

20 Choice Lots in Claremont Park—25 x 100 each, rapidly developing. Very choice for investment.

Terms of Sale

Cash to the Hutchinson Estate but we guarantee loans to the purchasers up to 75 per cent of purchase price repayable in annual installments. Low interest.

TITLES ARE PERFECT

Abstracts and Certificates of Title down to date of sale, showing perfect titles, furnished for use of purchasers free.

Send for Catalogues

Carriages at office to show properties. For further particulars apply at office.

WILLIAM J. DINGEE
903 Broadway, Oakland.

RELIANCE BOYS HOLD THEIR MONTHLY SHOOT.

The members of the Reliance Athletic Gun Club Annex held its monthly merchandise shoot on the local range yesterday.

Those who won prizes were: Emigh, Young, Hoyt, Franck, Dubois, Williams, Francis and Seaver. The list named won the first prize, a fine leather gun case, but gave the trophy back to the club to be awarded at some future shoot.

The individual scores made were as follows:

Seaver	9	9	15	18	17	18	13
Young	5	9	11	14	*	*	*
Miller	8	4	*	16	*	*	*
Emigh	5	7	12	16	14	*	*
Hoyt	6	5	10	12	13	13	*
Franck	5	7	7	11	12	11	*
"Doc"	9	6	8	11	11	13	*
Francis	2	5	9	12	13	14	*
George White	5	4	*	10	6	*	7
De Bois	4	6	9	11	13	*	8
Davis	5	6	10	12	10	*	9
Williams	6	*	9	12	14	13	10
Smith	4	3	*	*	*	*	*
Quinn	*	5	9	12	*	*	*
Howell	*	*	8	12	*	*	*
Fairchild	5	4	7	*	*	*	*
"Gewiz"	4	4	6	*	*	*	*
Averill	3	5	6	*	*	*	*

OAKLAND WILL HAVE A CREMATORIUM.

Oakland is to have a crematorium and a columbarium in which the remains of human beings can be reduced to ashes without undergoing burial. It will be conducted by a corporation known as the Alameda County Cremation Association. This concern will have 50,000 shares at $10 a share. It will aim to have the most artistic and best managed crematory and columbarium in the world. The company will be composed of first class business men and will be conducted by skilled and scientific operatives. Oakland is especially well situated for a crematory because it is nearer to all the interior towns of the State on this side of the bay and the transfer of remains to the metropolis by means of boats and cars will thus be obviated.

Teachers' Club.

Regular meeting of the Teachers' Club will take place on Tuesday, May 14, in room 23 of Oakland High school building, at 4 P. M. Election and installation of officers for the coming year will be in order after the usual business has been disposed of.

NEW PLAY AT DEWEY THEATER.

Last week ended the run of that popular play "Nell Gwyn." This week a very elaborate bill is promised by Landers Stevens, in which will be introduced many talented vaudeville artists from outside. "The Man About Town" is the piece for this week.

For Over Fifty Years

Mrs. Winslow's Soothing Syrup has been used for children teething. It soothes the child, softens the gums, allays all pain, cures wind colic and is the best remedy for diarrhoea. Twenty-five cents a bottle.

Sweetmeats You Enjoy

Is what Keller manufactures. You get your candy in its purity. When you ask your dealer for his candies. Try them and be convinced they are unequaled.

Have you seen "Oakland in Your Pocket"? Purchase it. Bookstores, 10 cents.

H. Schellhase for new iron bedsteads. Corner store, Eleventh street.

ART SQUARES—Extension tables and chairs. H. Schellhaas, corner Eleventh and Franklin streets.

Pure Cream Butter.

Our Fresh Churned.
35c per Square.
Oakland Cream Depot.
Teleg'ph ave. and 15th st. Phone main 747.

More Style.

Never before was there seen in the city of Oakland so many stylishly dressed ladies as at the present time. The reason is that the Eastern Outfitting Co. of 546 Fourteenth street of this city is supplying all these stylish suits at cash prices, and it is taking payments of $1 per week. Its stock is the most complete in Oakland.

Graphophones Rented

With operator, $1 per evening. Address Earle Warren, 200 Eighth st., Oakland.

Saddle Rock Restaurant.

Formerly 463 Twelfth street, is now located in their spacious new quarters at 1158 Broadway, bet. 13th and 14th. Modern in every department. P. Kleich, prop.

Kahn's—the always busy corner.

McKinley Week

and the special attractions here.

In the first place we call attention to the magnificent McKinley plaques on display; these bas reliefs are taken from life—just as His Excellency appears today. Free to every purchaser of Five Dollars' worth and over. Price, special..... 50c

For Tomorrow Special Selling

Ladies Linen Skirts

—Stitched seam, tailor made, 6 inch hem, all lengths—others are trimmed with six rows of white Hercules braid—flounce effect—none marked less than two dollars. On sale tomorrow..... $1.11
(See Window)

Wear the Colors

The Red, White, and Blue

Special sale tri-colored ribbons, plenty to be had here.

Width No. 2, per yard.....5c Per piece..... 40c
Width No. 3, per yard.....6c Per piece..... 50c
Width No. 5, per yard.....7½c Per piece..... 65c
Width No. 9, per yard.....10c Per piece..... 90c

Hosiery Bargains

—Ladies' fancy hose—new patterns, new colorings—black foot, striped tops—some all fancy—some black and white polka dots—our stock of three for a dollar fancy hose—On sale tomorrow..... 25c
(See Window)

Man's Comfort!

—Men's Soft Bosom Negligee Shirts—in light colors—striped patterns—"THE CELEBRATED ELK" brand—bought to retail at seventy-five cents, on sale tomorrow..... 36c
(See Window)

Kahn Bros.
the always busy store
N. E. 12th and Washington—Oakland

Ohio Society.

BADGES

may be obtained for the Launching at 1104 Broadway, 9 to 11 A. M., 7 to 9 P. M.

C. A. SHERMAN, Secretary.

AN EASTER OFFERING.

FOR SALE

THE BEAUTIFUL PROPERTY OF THE MERRIT ESTATE, ON JACKSON, MADISON, OAK AND LAKE STREETS.

J. H. MACDONALD & CO.
1520 BROADWAY, COR. 11th

5 ACRES
MUST BE SOLD.

We are authorized to obtain an immediate offer on one of the choicest 5 Acre Tracts in the beautiful suburb of Elmhurst, surrounded by pretty homes; electric cars and local trains to San Francisco convenient; will subdivide into lots at a handsome profit. Price reduced to $3500, worth $5000. $2000 can remain on loan. Cash offer or good clear Oakland property for equity wanted at once.

LAYMANCE
REAL ESTATE CO.
460-462 Eighth St. Oakland

Lost, Strayed or Stolen

From lot on Telegraph Ave. bet. Twenty-fourth and Twenty-fifth,

ONE RED ROAN HORSE

six years old, thin mane and tail, branded 133 on neck. Any information tending to recovery will be rewarded. Apply to E. HUNTER, Kelsey Stables, Telegraph Ave.

Spring Goods
JUST ARRIVED
H. S. BRIDGE & CO.
TAILORS
622 MARKET ST., San Francisco
Opp. Palace Hotel.

Fresh Vegetables Produce, Poultry And Wild Game
—IN SEASON, AT—
BEEM'S CITY MARKET
529-531 Thirteenth Street
Between Washington and Clay Sts.
Telephone 355 Main.

LASH'S KIDNEY & LIVER BITTERS
A PLEASANT LAXATIVE
NOT INTOXICATING

20 Years in Europe and Australia
Consult, Free
Dr. T. D. Hall
SPECIALIST
Quickly cures all Female Diseases and disorders of MEN Private Diseases.
Syphilis, Gonorrhoea, Gleet, Stricture, Sores, Swellings, Unnatural Discharges, Varicocele, etc.,
quickly cured—Recent cases in a few days.
Call or write, Dr. Hall's Medical Institute, 655 Broadway (up stairs), near Seventh street, Oakland, Cal. Cures guaranteed. Hours 10 to 12, 2 to 5, 7 to 9. Museum of Anatomy open daily. Free to men.
DR. T. D. HALL'S RE-INVIGORATOR stops all Losses in 24 hours. Cures Lost Manhood Wasted Organs, Emissions, Impotency, Drains in the Urine, Varicocele, Gleet, and all other terrible wasting effects arising from errors of youth and excesses; $2 per bottle, 3 bottles for $5. Guaranteed to cure any case.

Wm Wilson
PIONEER JEWELER
1011 Broadway
BET 10TH AND 11TH
Fine Watch Repairing a Specialty
Established 1866

LIKE THE WHIRLWIND
You go on the
CALIFORNIA LIMITED
but you ride gently as the breeze San Francisco to Chicago in 75 hours on the
SANTA FE
Leaves San Francisco at 9 a. m. daily
personally conducted excursions through to Chicago, Boston and intermediate points, Mondays, Thursdays and Saturdays. Local and Overland Tickets at
1112 BROADWAY, OAKLAND

AMUSEMENTS

DEWEY THEATRE
Landers Stevens.
'Phone Main 56. Lessee and Manager.
Tonight, all this week and Saturday matinee.
The Stevens' Stock Company.
THE MAN ABOUT TOWN
And Numerous Specialties.
Seats on sale at Smith's Drug Store, 459 Twelfth st., near Broadway, and at Theatre.
Prices—10c, 20c, 30c

RACING! RACING! RACING!
SPRING MEETING—OPENING APRIL 25TH.
NEW CALIFORNIA JOCKEY CLUB.
OAKLAND RACE TRACK.
Racing Monday, Tuesday, Wednesday, Thursday, Friday and Saturday. Rain or shine.
Five or more races each day.
Races start at 2:15 P. M. sharp.
Ferry boats leave San Francisco at 12 M. and 12:30, 1, 1:30, 2, 2:30 and 3 P. M., connecting with trains stopping at the entrance to the track. Last two cars on train reserved for ladies and their escorts; no smoking. Buy your ferry tickets to Shell Mound. All trains via Oakland mole connect with San Pablo avenue electric cars at Seventh and Broadway, Oakland. Also all trains via Alameda mole connect with San Pablo avenue cars at Fourteenth and Broadway, Oakland. These electric cars go direct to the track in fifteen minutes.
Returning—Trains leave the track at 4:15 and 4:45 P. M., and immediately after the last race.
THOMAS H. WILLIAMS JR., President.
R. B. MILROY, Secretary.

DEATH SUMMONS A. P. BRAYTON, JR.

He Was Ill With Pneumonia Only a Few Days.

A. P. Brayton Jr. died last night shortly after 8 o'clock, at the home of his parents, 1167 Jackson street. He had been ill for only a few days. He had taken cold, and this developed into an aggravated attack of pneumonia.

The deceased was one of the best known young men in the city. He had resided in Oakland almost from infancy. He entered business when he was quite young and enjoyed the confidence and esteem of all who knew him.

Edward Lacy Brayton, a brother of the deceased, was associated with him in the manufacturing business at 125 Main street, San Francisco. Rev. Dr. Brayton, now deceased, who was for several years president of the old College of California, which was merged into the present University of California, was his uncle.

The deceased was a member of Oakland Lodge, No. 168, of Masons; was a past president of the Athenian Club of this city, a member of the Republican Alliance of Oakland and a member of the Bohemian Club of San Francisco. Besides his father, mother and brother, he leaves a sister, Miss Louise C. Brayton, all residing in this city.

The deceased was a quiet, easy, gentlemanly young business man. He had, to a great degree, the faculty of making friends, and he had also the faculty of making money. His sudden death was not alone a surprise to his friends, it was really a shock to the community and especially to the younger set, among whom he was both a favorite and leader. He was very popular at the Athenian Club, and all who knew him respected and liked him. He was exceedingly kind hearted, and his gentle manner won him hosts of friends.

The funeral will take place from the family home, 1167 Jackson street, tomorrow afternoon at 3 P. M.

PAID A FINE AND HIS FARE.

Jess Hitchcox was arrested yesterday by one of the new State officers, James A. Butler, which is the first arrest made by such an officer to come before Judge Smith's court. Hitchcox was caught stealing a ride from Niles where he had been to a picnic. He said his ticket had been stolen and he was compelled to beat his way. On being arrested $10 was found in his possession. He then explained that he had climbed on the car because he had seen others doing so. He was fined $5 and his fare, $1.

POLICE COURT.

Proceedings in Police Court for Monday, May 13.—J. H. Oaks, Wm. Bellamy, Frank Eston, E. G. Shirley, John Kern, Thomas O'Neil and Wm. Goss, drunk, $6 or three days; L. B. Fuller, drunk, judgment suspended; Timothy Taylor, drunk, $3 or one and a half days; Paul Montano, violating bicycle ordinance, $2 or one day; James Messengall and James Osborne, violating sleeping out ordinance, $6 or three days; Chas. Wilson, petit larceny, continued to May 14th for trial; Frank Killian, battery, continued to May 16th for trial.

HOTEL BOYS ARE SENT TO PRISON.

Today Judge Smith sentenced Frank Flannery, the bell boy who caused a disturbance in the Hotel Metropole last Friday night, to thirty days in the City Prison. His associates, Hugh T. Moquin and Harry P. Smith, both got twenty days.

THREE MONTHS FOR BOGUS CHECK MAN.

A. W. Steele was today sentenced to three months in prison for passing a bogus check on N. Gallagher, who has a grocery at 528 Telegraph avenue.

Prindle & Higgs
GROCERS
1062 Washington St. Bet. 11th and 12th

SPECIALS FOR THIS WEEK

Our Celebrated Capitol Creamery Butter per square 30c
Atlas Oats As Good as H. O. 3 pkgs 25c
Fine California White Figs per lb 4c
Fresh Flaked Wheat Makes a wholesome Mush 12 lbs 25c
Baltimore Oysters John Bright's New Pack 2 cans 15c
Bartlett Pears Good Table Fruit per can 10c

The New Store
1062 WASHINGTON ST.
'Phone 1082.

J. CAL EWING COMPLIMENTED.

Building Trades Council Pleased With His Action.

The Building Trades Council have declared the boycott off on baseball. In this connection the following resolutions were adopted:

"Whereas, It appearing to us that the settlement of the boycott is due in a large measure to the valuable work done in the matter by J. Cal Ewing, manager of the Oakland baseball team, who when notified regarding the causes of the boycott by J. T. Kearns, president of the Alameda County Building Trades Council immediately signified his willingness to do all in his power to assist in settling the matter in an amicable manner, and did lay all and singular business aside and devoted his time and attention to the end that all differences existing between the California Baseball League and the Building Trades Council of Alameda county might be amicably settled; therefore be it

"Resolved, That the Building Trades Council of Alameda county tender to J. Cal Ewing a unanimous vote of thanks for the able and efficient service he rendered in bringing about an early settlement of the boycott; and be it further

"Resolved, That these resolutions be spread on the minutes of the meeting and a copy be sent to J. Cal Ewing under seal of the Council; also to the press for publication."

KEEP SIDEWALKS CLEAR WEDNESDAY.

Copies of the following communications were issued from the Street Superintendent's office today to the merchants on Washington street, Broadway and some on New Broadway and San Pablo avenue:

"To the Merchants of the City of Oakland—Gentlemen: At the request of the members of the Board of Public Works of the city of Oakland and of the committee having charge of the McKinley exercises, I desire to ask you to keep the sidewalks in front of your store clear of all merchandise, bicycle racks, movable signs and other obstructions during the day of the 15th inst., or until the parade and exercises are over.

"I would further request that you keep your cellar doors closed and would suggest that you investigate them carefully as to their strength; for it is expected that many people will be on our business streets on that day.

"Knowing that you will comply with my request and thanking you in advance for so doing, I am, yours very truly,

"CHARLES F. OTT,
"Superintendent of Streets of the City of Oakland."

LOCK YOUR DOORS AND LATCH WINDOWS.

"For several days to come all doors and windows should be kept locked," said Chief of Police Hodgkins today. "With the arrival of the President there will be an influx of amateur and professional crooks, pickpockets and graftsmen of all classes. There is also a daring and clever gang of thieves reported to be following the Presidential party. It was intended to keep the streets clear during the parade, and the officers have been instructed to do so as gently as possible."

SMALL BOYS NEARLY KILL A CHINESE.

J. Bryan and George Simpson, two boys aged about 18 years, were brought to the County Jail this morning by Deputy Constable Jerry Quinlan. The boys threw stones at a Chinaman on Stone's ranch at Elmhurst, and one of the missiles struck the Mongolian on the back of the head, inflicting a wound. The lads are charged with battery and disturbing the peace.

HOPKINS WANTS CASE TRANSFERRED.

The hearing on motion of change of venue in the divorce suit of Ida W. Hopkins against William F. Hopkins was continued in Judge Hall's department this morning for one week.

The defendant husband is trying to have the case transferred to the San Francisco courts.

NEW MINING CONCERN FOR CITY OF ALAMEDA.

Articles of incorporation were filed this morning by the Pine Creek Development Company, organized to develop mines and minerals. Alameda city is named as the principal place of business. The capital stock is stated at $35,000, of which $700 has been subscribed by the following directors: E. M. Keys, J. E. Youngberg, George H. Mastick, C. L. Langley, W. C. Dibert, J. Walter and A. Clement.

NEW HEALTH BOARD HAS A BANQUET.

After the meeting of the new Health Board last Friday evening the members adjourned to a local restaurant, where a banquet was served. Speeches were made by the different members and all reported a good time.

Appraisers Appointed.

Superior Judge Ogden today appointed appraisers as follows: Of Henry Healey estate—Henry M. Sanborn, Robert Jackson, E. E. Bunce; Bernard Stoes estate—George Moffitt, A. Orlander, William Hogarty; Elbridge Dole (incompetent) estate—J. L. Bromley, Geo. Oakes, Charles Prowse.

No Damage By Fire.

In response to a still alarm this noon, the Fire Department made a flying trip to 913 Eighteenth street, only to find a chimney burning out. No damage was caused from the fire.

AN AUTO GOES ON ITS BACK.

Nome King Has a Narrow Escape From Death.

Yesterday afternoon while racing again, an electric car Erik O. Lindblom, the Nome mining king, three friends and the former's automobile met with a very serious accident.

Lindblom was racing his automobile down Telegraph avenue at a high rate of speed when suddenly he lost his hat. Not thinking, he turned the machine without slacking the speed, the wheels caught in the track and before anyone could jump the machine was on its back and the four men were tightly wedged underneath. To make matters worse, the auto caught on fire and the prisoners underneath would, in all probability, have burned to death had not an employe of an automobile agency happened along. He extinguished the flames and stopped the machinery, which was still going at full speed.

Lindblom was badly cut about the face and head, while his friends, whose names are not known, were only slightly injured.

ANNUAL VACATION OF SUPERIOR COURT.

Superior Judges John Ellsworth, S. P. Hall, W. E. Greene and F. B. Ogden met this morning and arranged for the annual summer vacation of the Superior Court. It was ordered that the vacation begin with June 11th and continue to and including July 27th, and it was further ordered that no causes, motions or other proceedings except criminal and probate matters and causes of forcible entry and unlawful detainer be set down for trial during vacation.

WILL COMPROMISE THE MOODY CONTEST.

The matter of the estate of Volney D. Moody, deceased, over which there will be a bitter contest, was continued by Judge Ogden this morning for one week, owing to the non-appearance of the attorneys interested in the matter. There is every indication that the contest will be compromised.

DIVORCE GRANTED TO CHARLOTTE SEABURY.

Judge Ellsworth this morning granted Charlotte W. Seabury a divorce from Arthur Seabury on the ground of willful neglect, and the custody of the minor child, Verne Douglas Seabury, was awarded to the mother.

MOTHER ASKS TO BE MADE GUARDIAN.

Alcoyne Hill applied today to be appointed guardian of the persons and estates of James Nelson Hill and Albert Palmer Hill, aged 15 and 13 years respectively. Their estate consists of property valued at $5,000 left by their father, who died in Oregon in November, 1899.

SWEDISH MISSION CHURCH SELLS LAND.

Superior Judge Ellsworth this morning granted the Swedish Mission Church permission to sell certain property on Filbert street near Eighth street, together with the improvements thereon, for not less than $3,000, the money realized therefrom to go toward the purchase of a new church site and the expenses of erecting and furnishing the new church building thereon.

Guardian Appointed.

Francis L. McCoy was today appointed guardian of the person and estate of Elmer G. and Benjamin F. McCoy, minors.

HEART-SICK.

There are a great many people who have heart sickness, who have no chronic derangement of the heart. When the stomach is diseased it may affect many other organs, and produce all the evidences of diseased heart, diseased liver or kidneys, or disease in some other organ. The inexperienced practitioner treats the wrong disease, and hence the constant statement of Dr. Pierce's correspondents: "Doctors could not help me."

Doctor Pierce's Golden Medical Discovery cures diseases of the stomach and organs of digestion and nutrition. It increases the assimilative powers, and purifies and enriches the blood. When diseases of organs remote from the stomach are caused by the stomach, the cure of the stomach results in the cure of the other diseases, in heart, lungs, liver, kidneys, etc.

"Six years ago my stomach and heart troubled me so much I had to do something, as the doctors could not help me," writes Mrs. S. A. Knapp, of San Jose, California, Box 392. "I went to San Francisco and had treatment for catarrh of the stomach, and was better for some time, then it came back. I then used Dr. Pierce's Golden Medical Discovery and 'Pleasant Pellets.' These medicines cured my stomach. I do not have the pain and indigestion as I did. It is very hard for me to tell you what I suffered before I commenced taking your valuable medicine. I recommend it to all the sufferers whom I meet."

To cure constipation use Dr. Pierce's Pleasant Pellets.

SUPERVISORS TO VISIT TUNNEL.

Move to Be Made to Pierce Contra Costa Hills.

At the meeting of the Board of Supervisors this morning all the members were present.

The application of Mrs. Brown of 735 Henry street for relief was referred to Supervisor Mitchell.

The application for relief of John Nunez of Alvarado was referred to Supervisor Horner.

Supervisor Rowe reported that he had aided 163 people during April at a cost of $412. Filed.

SERVICE TO PRISONERS.

Dr. Tisdale reported that he had rendered 136 services to prisoners in the county jail during April. Filed.

Peter Oleson, road foreman of Pleasanton district, reported that he had expended $275.75 in road repairs during April. Filed.

Requisitions from the County Recorder and the Sheriff were granted.

The request of the Recorder for accommodations for records in his office was referred to the Building Committee to report Monday next. Filed.

The application of Charles Harrison for a liquor license at East Fourteenth street and High street was referredt o the Judiciary Committee.

The same disposition was made of the application for a liquor license of John Maciel of Mission San Jose.

ROAD WORK.

John Dugan, road foreman of Newark, reported that he had expended $360.69 in road repairs during April. Filed.

David Mason, a prisoner in the county jail, was granted a reduction of sentence of five days for good behavior.

LICENSES.

Saloon licenses were granted as follows: Frank Studiger, Fruitvale avenue and Putnam, H. P. Preston, Niles; H. F. Davis, Ocean View; M. T. Azevedo, Warm Springs; A. N. Hason, Crow Canyon.

A resolution was adopted to pay $75 to J. Seulberger for decorating the Hall of Records and Court House for the McKinley fete.

The application of August L. Johnson for a liquor license at Mt. Eden was referred to the Judiciary Committee.

FUNDS APPORTIONED.

A resolution was adopted apportioning road and bridge money among the road funds as follows: General road fund, $2,942.64; Altamona, $333.19; Alvarado, $773.89; Brooklyn, $1,859.56; Castro Valley, $175.15; Centerville, $510.89; Claremont, $390.56; Decoto, $427.27; Fruitvale, $2,696.75; Mission, $583.25; Mt. Eden, $1,082.27; Newark, $562.25; Niles, $497.03; Ocean View, $221.89; Palomares, $176.23; Piedmont, $867.25; Pleasanton, $781.86; San Lorenzo, $1,518.87; Vallecito, $504.73; Washington, $863.31.

Emma O. Jarvis, D. J. Rose and a number of others asked to have Locust street improved between Thornton avenue and Railroad avenue, and Ash street between George street and Railroad avenue. The request was referred to Supervisor Horner.

Dr. H. W. Emerson M. D., reported one case of smallpox and five deaths during April. Filed.

The Board accepted the invitation of Secretary Walker of the Merchants' Exchange to meet the Supervisors of Contra Costa county for the purpose of discussing the advisability of digging a tunnel on the Kennedy line to Alameda and Contra Costa counties.

The plans and specifications made by Cotton Brothers for a bridge over Arroyo Mocho at Livermore were adopted.

The Board then adjourned.

THE PUBLIC SCHOOLS.

O dear, what can the matter be?
Dear! dear, what can the matter be?
Dear! dear, what can the matter be?
People don't pay for their schools.

They pay for the play to see murderous sabers,
They pay for the circus, they banquet their neighbors,
They pay for the club and the servant who labors,
Now, why don't they pay for their schools?

They pay for their horses, they care not for dollars,
They pay for their lodges, they wear fancy collars,
But little we think do they care for their scholars,
Because they don't pay for their schools.

Their pets from hunger and cold are protected,
To everything else must their minds be directed,
And leave the poor teachers so sadly neglected,
Because they don't pay for their schools.

The teachers can't labor for weeks or months more,
Exhaust all their credit at shop and at store,
Must find other work and not teach any more,
If people don't pay for their schools.

The boys and the girls, on whom all have doted,
Must wait till next year, then before they're promoted,
It all now depends on the way it is voted,
To pay or not pay for their schools.

If people will fill the blanks sent to their places,
With twenties or thirties, and smiles on their faces,
And save this fair city from that which disgraces,
The Board can then pay for their schools. —C. N. Young.

RETURNED FROM EUROPE AND GOT A CANE.

At the meeting of the Swedish-American Republican Club Friday evening last the many friends of Gus Welander, the popular manager of Theo. Gier's Washington street store, presented him with a gold-headed cane and tendered him a banquet at their club rooms, in honor of his safe return from his trip to Europe.

LITTLE JOCKEYS DRAW PISTOLS.

Came to Blows and Then Plan to Shoot.

There came near being a case for the Coroner yesterday, and the victim might have been one of the many pony guides now sojourning in the vicinity of the Emeryville track.

Boyle's saloon is a retreat patronized by this gentry of young sports, and yesterday afternoon a poker game was in full blast, with Jockeys Conley and Alexander among the players, while Jockeys Bassinger and Fauntleroy were spectators at the great American game. Bassinger was standing immediately back of Conley and the latter accused Bassinger of giving signs to the other players as to the cards he held. Conley jumped to his feet and struck Bassinger. The latter returned the blow and both belligerents drew their pistols and attempted to use them, and but for the interference of bystanders the results might have been of a serious character. Conley and Bassinger are both colored lads, and the former is looked upon as being a sort of browbeating individual, ever ready to resent his imaginary wrongs upon companions and is generally considered a bully.

Conley is the jockey who was suspended indefinitely for pulling the horse Wild Pirate in a race at the Oakland Track, and was only recently reinstated. He is continually getting into trouble at Emeryville.

J. P. MORGAN IS LENDING STOCK.

Northern Pacific Deal Is Still Talked About.

LONDON, May 13.—The Stock Exchange Committee and Mr. J. P. Morgan have come to the rescue of the situation and the difficulty in which operators and brokers who have given calls for Northern Pacific for the end of May and July found themselves is satisfactorily settled.

The committee decided that the "buying in" of Northern Pacific common and preferred be suspended for the present. This means that the stock need not be delivered immediately. The committee also fixed the making up of price of Northern Pacific common at 149. Mr. Morgan is lending Northern Pacific at "evens," that is, for nothing.

Decided satisfaction has been expressed on the Stock Exchange here over the tentative settlement of the Northern Pacific crisis. The representatives here of Kuhn, Loeb & Company, Powell, Jackson & George, said to a representative of the Associated Press:

"There is much nervousness in view of the fact that the relief may be only temporary and that another crisis may be precipitated by the action of either Mr. Morgan or Mr. Harriman. The suspension of the settlement announced by the committee this morning is of definite duration, but each day gained helps the liquidation of accounts. The brokers worst affected generally hold options on Northern Pacific and they can realize in June and July. In the meantime salvation depends on the leniency of Mr. Morgan and Kuhn, Loeb & Company."

It is understood that Kuhn, Loeb & Company, as well as Mr. Morgan, are quietly lending shares to their friends who have been caught in the squeeze.

The committee also decided that the settling price for the preferred was to be 110, but the amount involved is of minor importance.

KRAFT MUST PAY WIFE ALIMONY.

In the divorce action of May E. Kraft against her husband, August H. Kraft, brought on the ground of intemperance, Judge Hall today ordered the defendant husband to pay to plaintiff weekly $5 for the support of the two minor children.

The parties recently were engaged in a bitter contest over the $3,000 estate of their son, August, who died nearly a year ago, and the divorce suit is the sequel of that litigation.

The Ah Que-Weidler Suit.

In the suit of Ah Que versus Constable Ed Weidler and the Pacific Surety Company, brought for damages on account of an alleged wrongful conversion of certain property, the Surety Company today demurred to the complaint on the ground of its ambiguity, insufficiency of facts, and asks for judgment in its favor.

Mortgage Foreclosure

Suit was begun in the Superior Court this morning by the Berkeley Bank of Savings against Julius Paschold, Union Paving and Contracting Company, Standard Improvement Company and others, to foreclose a mortgage on Berkeley realty given to secure payment on a promissory note of February 26, 1896.

Will Go to Ben Lomond.

Mrs. H. M. Ward and daughter, Miss E. E. Ward, will spend the summer at their cottage, "Shady Rest," at Ben Lomond.

Administrator Appointed.

T. J. Carr has been appointed administrator of the estate of Sophia M. Carr, deceased.

OIL FOUND IN CONTRA COSTA.

Remarkable Sucess of the Paraffine Company.

The energy which has been displayed by the National Paraffine Company in its search for oil in Contra Costa county has been rewarded with success. Oil has been found and in quantities which give the projectors hopes that the venture will be an unqualified success. The drill has thus far gone only to a depth of about 500 feet, yet the oil sand which has been found has proven to be of the richest kind. Although oil could be pumped at the present level, the management has decided to sink the well deeper and there is no doubt that it will result advantageously, because the richness of the oil sand increases as the depth of the well is increased.

The company is presided over by Felix Chappellet, the well-known mining man, and A. L. McPherson is the manager. The stock is held exclusively by Oakland people.

ARCHBISHOP LEWIS DIES AT SEA.

Associated Press Dispatches by The Tribune's Special Leased Wire.

LONDON, May 13.—Archbishop Lewis of Ontario died on board the liner Menominee May 4th. He embarked seriously ill and intended to stay in London a short time and proceed to Egypt. He was accompanied by his wife and a trained nurse. The body was embalmed and taken to his residence here.

HEART TROUBLE.

NEW YORK, May 13.—Archbishop Lewis was suffering from heart trouble, following recovery from an attack of pneumonia, when he sailed.

The Most Reverend John Travers Lewis, D. D., LL. D., had been Archbishop of Ontario and Metropolitan of Canada since 1893. He was born at Garryglone Castle in 1825 and was educated at Trinity College, Dublin.

A GERMAN ACTRESS' WONDERFUL GOWNS.

Small wonder that the society women of Dresden and Vienna go to see the gowns of Helene Odilon each time she puts on a new play. Mme. Odilon is a great German actress who made her initial appearance in this county recently. That is, if she wears such marvels of beauty and luxury as marked her appearance.

In the first act she wears a boudoir gown of pale pink silk brocade, with sweeping train, the skirt opening over a front panel of accordion plaited crepe de chine with insertion and flounce of lace. A short bolero jacket of the pink brocade, with elbow sleeves, ending in deep falls of lace, is worn over a vest of white crepe de chine and fastened at neck and waist with rosettes of white satin ribbon, in the center of which gleams a diamond ornament.

The red-brown hair of Madame Odilon and the pale pink color of the costume make a study in color in this instance so dating as it is effective.

The second act shows Mme. Odilon in a magnificent coat of sable, lined with pale blue satin, and enveloping her from head to foot. Throwing this aside, the actress stands before the footlights in a shimmering, shifting wonder of wood-browns and pale blue, which upon analysis becomes a costume of panne velvet, cut princesse, with one of her favorite long trains, and the sleeves shot through with blue satin. Trimmings of seed pearls and brilliants add to the severely simple elegance of this costume.

When Mme. Odilon bursts upon the bohemian revels of the third act, all the women utter a subdued "o-oh." She is gowned in white liberty satin, the trained skirt outlined by panels embroidered in thread of gold, and the bottom of the skirt trimmed with countless ruffles of pale pink chiffon. The waist is cut décolette, with shoulder straps of gold lace and chiffon and sleeves also of pale pink chiffon.

With this costume the star wears stockings of white silk and slippers of pale pink chiffon. The waist is cut decol- New York Journal.

TEACHER DROPPED DEAD IN SCHOOL.

SANTA ROSA, Cal., May 13.—Miss Sadie Gray, a well known teacher in the public schools of this county, dropped dead this morning at her school shortly before time for calling the pupils to order. She was in apparently good health. She was the daughter of pioneer James W. Gray of this city.

The Temperature.

CHICAGO, May 13.—The temperatures at 7 A. M.: New York, 52; Boston, 50; Washington, 54; Chicago, 46; Minneapolis, 38; Cincinnati, 48; St. Louis, 52.

STEAMER SINKS IN THE RIVER.

Strikes a Snag and Soon Goes to the Bottom.

ST. LOUIS, Mo., May 13.—A special telegram from Chester, Ill., states that the steamer City of Paducah of the St. Louis and Tennessee River Packet Company struck a snag while backing out from Frankhorn Landing, between here and Grand Tower about 9 o'clock last night, and it is reported that one passenger was drowned, that eight or nine of the crew are missing and that the boat will be a total loss. The steamer City of Chester of the same line passed up shortly after the accident and took on board the crew and passengers, who made the above report.

Captain Massendale, agent of the line here, is in receipt of a dispatch from the clerk of the Paducah, but it simply notes the sinking of the boat without giving any details. Captain Massendale states that the Paducah had very few passengers and was lightly loaded as to freight. This would indicate that the reports sent out from towns several miles from the river regarding the heavy loss of life are incorrect.

WILL GO EAST THIS SUMMER.

Thousands of people in California will go East this summer, and on account of the special low rates made by the Union Pacific R. R. Co. to different Eastern cities, a vast majority will avail themselves of the excellent service of the "Overland Route."

Three trains leave California daily by this route, and personally conducted tourist excursions are run twice every week.

If you are going East, write to or call upon H. V. Blasdel, Passenger Agent of the Union Pacific R. R. Co., No. 1160 Broadway, Oakland, or D. W. Hitchcock, General Agent, No. 1 Montgomery street, San Francisco, and he will gladly give you full information in regard to your trip, and quote you lowest possible rates.

THEY HAVE SOLVED THE SERVANT QUESTION

They are said to be solving the domestic servant problem in Manchester, England. Some few years ago a Ladies' Domestic association was formed, the aims of which were to give opportunities of training in cookery and domestic science to members' servants, or to members, and to encourage good servants to stay in their places by granting bonuses for length of service, and certificates for proficiency in their trade. The success so far of the association is shown by the fact that during last year they had 40 per cent more applications for employment from servants than inquiries from the members for servants, which is regarded, with reason, as a remarkable record. This year a new company has been successfully floated, under the management of the guild. It is the "Manchester Distributive Kitchens, limited," and has a capital of $15,000. This company will undertake to cook meals and deliver them ready for the table. It is purely a business undertaking. If the scheme meets with success, it will be extended to localities, working class neighborhoods especially. The distributive kitchens are expected to prove not only a boon to ladies who cannot find cooks, but a splendid training ground for servants. It is thought that a general application of this system would greatly diminish, if not altogether remove, one of the most vexatious trials of modern housekeeping.

A LAZY MAN'S REVERIE

When is it that I close my eyes
And sadly, madly hate to rise?
Monday.

And when is it I'd rather shirk
Than buckle down and get to work?
Tuesday.

When is it that at Labor's claims
I hurl the most emphatic names?
Wednesday.

When is it, when the toilers creep,
I long to lie abed and sleep?
Thursday.

When is it that it gives me pain
To think of burning up my brain?
Friday.

When is the day I say: "No doubt
I'll simply have to scramble out?"
Saturday.

And when's the day, of all the best,
I vow to stay at home and rest?
Sunday.

When is it, by stern Custom hit,
That I must needs sit up and sit?
Monday,
Tuesday,
Wednesday,
Thursday,
Friday,
Saturday,
Sunday.
—St. Louis Post-Dispatch.

Meneley Concert Company.

The Meneley Quartet of Chicago will give a concert in Hamilton Hall tonight and tomorrow evening.

Pain from indigestion, dyspepsia and too hearty eating is relieved at once by taking one of Carter's Little Liver Pills immediately after dinner. Don't forget this.

WHY NOT RIDE A Racycle BICYCLE

In buying a bicycle purchase the best. All high-grade wheels are good. I do not run down any wheel that is classed high grade. I would like to have the opportunity to show prospective buyers that the RACYCLE is the BEST, MOST UP-TO-DATE, EASIEST RUNNING—(Easy Running, now that's what I want)—Bicycle made. Go and see other makes and then call and let us show you the RACYCLE. Do not buy a wheel because the salesman tells you it is a dandy! has fine enamel—is just as good as any of 'em. Compare the mechanical construction and you will buy the RACYCLE. No trouble to show our goods. ONE YEARS' GUARANTEE on all RACYCLES.
NOT IN A TRUST.

FRANK M. JONES
J. A. BENSON, Manager
725 K Street SACRAMENTO Cal.
74 San Pablo Ave. OAKLAND Cal.

Rooms Find Tenants
Articles Are Sold
Help is Secured

By ADVERTISING
—ON THE—
CLASSIFIED PAGE
Of The Tribune.

RATES—Cent a word first insertion, ½c per word each subsequent insertion, 50c per line per month.

GENERAL NOTICES

FURNITURE repaired and repolished by H. Stroe e, cabinet maker, 9?? Franklin st., bet. Ninth and Tenth sts. b

A. B. McCAIN, practical landscape gardener; work done by contract or by the day. A 1 references. 40? Ninth st., Oakland. b

ALAMEDA Window Cleaning Company, room 15, 1004 Broadway, Oakland, agents for the Sanitary Dust Layer. Floors and walls scrubbed; janitor work, etc. Try the Sanitary Dust Layer. It is odorless, a disinfectant, saves labor and sprinkling and keeps floor free from microbes. Phone 5316 black. b

OAKLAND Window Cleaning Co., 512 Seventh st.; order box S. W. cor. Twelfth and Broadway; cleaning show cases, looking glasses, windows, paints, floors scrubbed, etc.; contracts by week or month, phone 542 main. G. Figme. b

GLENWOOD—Fourteenth and Washington sts., dining room and kitchen to lease from April 1. Enquire on premises.

FOR "Up-to-date Signs" see ALTENDORF, 371 San Pablo ave., cor. Clay and Seventeenth sts. Tel. green 121. b

LOST AND FOUND

LOST—Closed face gold and blue enamel key winding watch with photo in lid of case, lost on Dwight way or Shattuck ave., Berkeley. Address Louise Rowland, 2227 Dwight way, and receive liberal reward. r

LOST—Brown fur collarette with tails, at University grounds near Ninth there. Suitable reward if returned to 9?? Linden st. r

WATCH GUARD (silk and amethyst) lost in Oakland, valued as a gift. Please return same to 15? Park st., Alameda, and get reward. r

LOST—Scotch collie; long hair, brown and white color, missing for about a week. Party returning same will receive reward at 1?? Twelfth ave., East Oakland, corner Fifteenth st. r

STOLEN OR STRAYED from lot at corner of Twenty-fourth and Telegraph ave., a six-year-old horse. Finder please return to L. Hunter, 5?? Telegraph ave., and receive liberal reward. r

LOST—Ladies' pocket book containing four rings and two keys. Return to 6?? Clay st.; reward. r

$25 REWARD for the return of or information of large diamond ring lost March 5th. Reward at 2311 Santa Clara ave., Alameda. r

LOST—Strayed or stolen, a light brown collie puppy, from 1151 Brush st. A liberal reward will be paid by returning the same to the above address. r

FOR SALE MISCELLANEOUS

POSITIVELY the best and cheapest place to buy furniture and household goods. May 13 commence one week at H. Schellhaas, corner Eleventh and Franklin streets. x

GOOD PAYING oil route for sale. Address box 98, Tribune office. x

PIANO for sale, good second-hand upright, for sale at a bargain. Inquire at 21 East Fifteenth st. or of H. Cross, ticket agent, Alameda, mole. x

FOR SALE—A neat, small, good paying restaurant in Oakland; a big bargain; party going to Nome. Address box 56, this office. x

FOR SALE—Black walnut book case; will answer for fancy closet. Can be seen at 152? Tenth st. x

TWO SEATED SURRY will be traded for anything of equal value. Address X, box 12, this office. x

CALL at 126 Athol ave., East Oakland, and see some pedigreed collie pups for sale by T. M. Humphrey. x

FOR SALE—Scholarship in business college. Inquire at 151 Ninth ave., East Oakland. x

600 SHARES Celtus Consolidated oil stock for sale; need the money. Address box 22, Tribune. x

FOR SALE—Two choice cows cheap, one block west of Broadway on Fortieth street.

FOR SALE—A lot of second hand bicycles cheap. Apply to 20 San Pablo avenue. o

FOR SALE OR EXCHANGE.

TO EXCHANGE for oil land or oil stock or for house in Oakland or Alameda, neat new cottage with 3½ acres of land suitable for fruit and grain and very suitable for chicken ranch within a few blocks from high school and center of the famous Hot Springs health resort, Paso Robles, on the main coast line of S. P. R. R. Plenty of nice live oak timber on the place, which is all fenced and all clear of debt, fine climate and a nice home. For particulars address S. F. Allen, 97 Eleventh street, Oakland, Cal., or call evenings after 6 o'clock. v

MAKE AN OFFER for 100 shares of Peach Tree Oil Company stock; must be sold. Address box ??, Tribune office. v

OIL STOCK to exchange for property; will assume small mortgage. Address box 45, Tribune office. v

FOR EXCHANGE—A lot, for horse, harness and light express wagon. Address box 13, Tribune. v

PERSONALS

BAY WINDOWS to let for McKinley parade. The Merlo, corner Thirteenth and Washington. c

SCOTCH Commissioner R. J. Hunter, visiting Glasgow exhibition, etc., solicits orders. 50? San Pablo ave. c

LADIES—Guaranteed "Regulator Remedy"; never failed; harmless, only reliable; no substitution; money refunded. Write to Paris Chemical Co., Milwaukee, Wis. c

WRITE your chicken troubles to old Dr. Hen and get his formula for lice, etc.; inclose 15 cents for same. Address Hen, box 15, Golden Gate P. O., Alameda, Cal. c

LADIES—Guaranteed "Regulator Remedy"; never fails, harmless, quick relief; one full box free. Write to Paris Chemical Co., Milwaukee, Wis. c

MADAME SODAN, world renowned card reader and palmist, room 17, Lester House, 329 5th st., truth or no fee. c

BUSINESS OPPORTUNITIES.

A SACRIFICE of a carpet cleaning works doing a good business in a town of 16,000 population, low rent, cause of selling ill health. Address D., box 1, this office. w

RARE CHANCE for investment; $100 to get in on a ground floor oil proposition. Address box 52, Tribune office. w

FOR SALE—Private school; attendance excellent. For particulars address box 18, Tribune. w

MASSAGE.

PROF. R. A. VON TAUTENHAHN, the famous experienced masseur, graduate from Berlin, Heidelberg, Vienna and Mount Sinai Hospital, New York, and late of Louisville, Ky., office at 1155 Washington st., cor. Fourteenth, the Glenwood; consultation free; open every day.

FURNISHED ROOMS TO RENT

TWO large sunny front rooms; bay window; furnished; bath. 7?? Eleventh street. n

A FURNISHED COTTAGE for housekeeping, also furnished rooms for housekeeping. 1159 Seventh st., Adeline station. n

TWO sunny furnished parlors, connected, piano and telephone; central location, for rent during the day from 8 o'clock until 6. Address box 85, Tribune office. n

TWO ROOMS, running water, bath, one large sunny arched room, convenient for light housekeeping. 6?? Seventeenth street. n

NICELY furnished room. No. 12?? Franklin st. n

SUNNY front rooms for gentlemen, by lady alone. 50? Fifth st. n

602 FOURTEENTH ST.—Three well furnished rooms for light housekeeping, one block from Metropole, no children. n

FINE rooms furnished or unfurnished, single or en suite, housekeeping if desired, day, week or month, central. The Glenwood, southwest cor. Fourteenth and Washington. n

NICE sunny housekeeping rooms, $1 up; also single rooms, $1 up; everything new. Inquire at 119 Sixth st.

ELEGANTLY furnished rooms, single or en suite, with or without board. 1107½ Broadway, northwest corner Twelfth, third flat. n

LARGE sunny room for rent, furnished. 5?? Fourteenth st., between Clay and Jefferson sts. n

PORTLAND HOUSE—462 Ninth street, bet. Broadway and Washington. Has changed hands. Thoroughly renovated. Nicely furnished rooms, single or en suite, $1 to $4 per week. Transient 25c to $1 a night. Phone, Grove 565. Mrs. J. Bouquet, Prop. n

ONE OR TWO furnished rooms, 62 Seventh st., one-half block from Oak st. station. n

PLEASANT SUNNY rooms, nicely furnished, gas, running water, fire, will rent reasonable. Apply 924 Filbert st.; telephone green 462. n

GERMAN HOUSE, 561 Washington st.; sunny rooms $5 to $10, front housekeeping rooms with gas stove $10 to $14. n

UNFURISHED ROOMS TO LET.

TO LET—Front suite of unfurnished rooms with kitchen, carpet on floor. Call 5?? Washington st., cor. Seventh. m

TWO ROOMS for housekeeping, private family. 521 Seventh st. m

TO LET—HOUSES UNFURNISHED

SMALL four room cottage, in rear of 1051 Twelfth st., to man and wife, for care of place. l

ELEGANT new nine room flat; also rent and furniture for sale at a bargain. R. M. L., box 55. l

CHEAP HOUSE and lot at 966 Lemon st. Apply 96 Fitch st. l

FOR RENT—Modern sunny flat of four large rooms, all new, central. Apply 7?? Seventeenth st. l

A FOUR room nicely furnished lower flat to let; $20; modern and all conveniences. Inquire at 11?? Sixth st. l

FOR RENT.

Something new every day.

$2?—7 rooms, Harrison cottage.
$?—7 room flat, Eleventh st.
$?—8 rooms, fine condition, Eighth st.
$?—5 rooms, all modern, sunny.
$12—4 room flat, near train.
$??—5 rooms, near town, sunny.

GEO. W. AUSTIN & CO.,
1006 Broadway.

FOR RENT

$15—5 room cottage, central, near train.
$16—7 room cottage, barn, near train.
$2?—6 room cottage; nice, modern.
$15—5 room flat, Franklin st.
$22.50—6 room flat; fine; central.
$??—7 room flat, new, elegant, central.
$16—7 room house; barn, near Telegraph.
$27.50—9 rooms, house new, Eighth st.
$35—Furnished, 8 rooms, Vernon Heights.
$60—Furnished; 12 rooms; elegant modern house.

LAYMANCE REAL ESTATE CO.,
460-462 Eighth St., Oakland.

FURNISHED HOUSES TO LET

WILL RENT to desirable tenant house at 1258 Harrison st., completely furnished, 10 rooms and bath, long lease to responsible parties. Mrs. M. E. Ward, 1258 Harrison st., Oakland. o

COTTAGE five rooms, gas range, bath, etc., nice garden, good neighborhood, two blocks from Oak st. station. Apply 11? Fifth st., bet. Oak and Madison. o

FOUR OR FIVE ROOMS furnished for housekeeping, gas range, bath, etc. Apply at 114 Fifth st. Or will rent the entire cottage furnished. o

FOR RENT—Neat six room furnished house at 1061 Magnolia st., near Twelfth st.; $30 month. Apply during business hours, Austin & Co., 1002 Broadway, or after 7:30 P. M. on premises; or would sell furniture (no dealers) and then rent house to buyer. o

FURNISHED COTTAGE to let; no children. Apply 808 Twenty-seventh st. o

FOR RENT—Furnished or unfurnished—A two-story building suitable for hotel. West Oakland. Rent very low. The E. P. Vandercook Co., 1016 Broadway. o

ROOMS AND BOARDING

817 JACKSON ST., cor. Sixth; neatly furnished rooms with board. n

TO LET—Nicely furnished rooms, with or without board. 12?1 Alice st. q

THE BUSHELL HOUSE—462 Twelfth st., bet. Broadway and Washington st., Oakland. Mrs. M. Peters, transient trade solicited; nicely furnished rooms by the day, week or month. q

WANTED—By a young lady, board and room in private family; moderate terms, central location. Address box 83, Tribune office. q

TO LET—Large sunny furnished rooms with board. 918 Tenth st. q

WANTED—A home for invalid lady in Berkeley, Oakland, Alameda or Fruitvale, requirements good food and quiet surroundings. Address N. S., No. 1175 Ellis st., San Francisco. t

817 JACKSON ST., cor. Sixth; neatly furnished rooms with board. n

NICE SUNNY furnished front rooms with board at 563 Twelfth st. q

LOVELY sunny alcove room with board. 570 Eleventh st., cor. Jefferson. q

WANTED—Children to board; mother's care. Apply 555 Nineteenth st. q

HOUSES AND ROOMS WANTED

WANTED—Two or three unfurnished or partly furnished rooms; Central Oakland. Address G. P. L., 570 Eleventh street. l

FURNISHED rooms wanted—Three or four furnished rooms; one with carpet only; suitable for light housekeeping; state particulars; must be central. Room 3, Grand Hotel.

HALLS FOR RENT.

HALL TO LET—Grand Army Hall to let. Apply 1116 Broadway. k

HOUSES FOR SALE.

FOR SALE cheap, or will exchange for improved or unimproved property, a double flat, 11 rooms in one and 8 in other; all modern improvements, sunny side of street north of Fourteenth st., east of and five minutes' walk from Broadway; will pay 9 to 10 per cent on investment; will always rent and increase in value; lot 55x150 feet. For further particulars address or call on J. W. Patterson, southwest corner First and Clay sts., Oakland. s

FOR SALE IN SUBURBS—Five-room and three-room cottages on large lot, well, trees, flowers; near school; $900; easy terms. Call mornings. 910 Forty-fifth, between San Pablo and Grove. s

DINING ROOMS.

THE BEST 15 cent meal is served at the Arlington dining room, cor. Ninth and Washington, everything neat, clean and appetizing.

STORES AND OFFICES TO LET.

PHYSICIANS AND DENTISTS, attention—Commodious offices to let; best location in Oakland, electric elevator service. Abrahamson Building, corner Thirteenth and Washington sts. k

SUNNY front office, 96 Thirteenth st., corner Franklin. k

TWO OR THREE offices, 4?6 Thirteenth, corner Franklin. k

PHYSICIANS AND DENTISTS, attention—Commodious offices to let; best location in Oakland, electric elevator service. Abrahamson Bldg., cor. Thirteenth and Washington sts. k

FOR RENT MISCELLANEOUS.

FINE Colckering piano for rent reasonable. Alden Co., 1115 Broadway. p

SITUATIONS WANTED—FEMALE

A REFINED middle aged woman would like situation with an old lady, or two in family for light housework. 471 Ninth st., room 21. h

AMERICAN WOMAN wants work, cook or chambermaid, private family, references, city or country. M. C., 577 Washington st. h

A RELIABLE and trustworthy woman wants work by the day; washing, ironing or housecleaning, no letters answered. Mrs. R., 1104 San Pablo ave., Oakland. h

AMERICAN WOMAN wants position as hotel housekeeper or to do chamber work in rooming house. 855 Washington st., room 10. h

VOLUNTEERS OF AMERICA Employment Office furnishes first class help free, house servants, farm hands and all general help. 462 Ninth st. h

WANTED—White sewing and children's clothes a specialty. Address seamstress, room 10, 222 San Pablo ave. h

FOR REFERENCED HELP send your order to Mrs. Catell, 525 Eighth st., near City, oldest and most reliable employment office, all nationalities, male and female. Telephone 3376 black.

FEMALE HELP WANTED

WANTED—A girl for general housework. Apply 1?00 East Sixteenth st., between 2?th and 26th aves. e

WANTED—Girl for general housework; wages $20. Apply 609 East Thirteenth st. e

WANTED—Several good lady canvassers for newspaper work. Address box 32, Tribune. e

WANTED—A lady solicitor for a toilet preparation, can make $2 per day. Inquire 630 Central ave., Alameda. e

SITUATIONS WANTED—MALE

JAPANESE, first class cook, desires situation. Apply 567 Fourth st. g

YOUNG JAPANESE BOY wants work with privilege of going to school; $1.50 per week. Address Kama, 2?75 Rose st., Berkeley. g

COMPETENT all-round man wants work; understands care of horse, cow, gardening; references. Address P. D., 8?7 Washington st. g

JAPANESE AND CHINESE Employment Office; first class help of every kind. Tel. black 2484, 415 7th st. g

MALE HELP WANTED

WANTED—A young man well acquainted in the city of Alameda to solicit and deliver family orders for liquors. Address W. W., P. O. box 2513, San Francisco, Cal. d

YOUNG MAN of neat appearance wanted. Phonograph Parlors, 4?2 Seventh street. d

BOYS WANTED to sell "The Raven." 202? Market st. d

AGENTS WANTED.

CASH proposition to energetic men and women. Call quick; afternoons; 589 Eighteenth. f

WANTED—Girls, boys, men, women sell the Handy Shoe Stretcher; eases corns, bunions, tender feet; lasts forever; single stretcher $1; dozen $7, sample to introduce 75 cents delivered; sent upon receipt of price or C. O. D., specify mens' or womens shoes. C. B. Kosters & Co., Buffalo, N. Y. f

EDUCATIONAL AND MUSICAL

PHILOSOPHY, Latin, Greek, French, Spanish, English, mathematics. Professor Gatvau, St. Mary's College.

SPANISH—Individual instruction; translations. 1458 Market st., cor. Twentieth.

MADAME E. B. MELQUIOND, Professeur de Francais, 216 Eleventh st., bet. Jackson and Alice; phone Clay 742. y

J. F. PALMER, teacher of mandolin, guitar and banjo; director of Palmer's Mandolin Orchestra; Juvenile Mandolin and Guitar Club and Ladies' Banjo Quintet. If interested in these instruments you are invited to club rehearsal Saturday evenings, Macdonough Bldg., rooms 1 and 2, Oakland. y

PHYSICIANS' DIRECTORY

C. M. HAVILAND, M. D.—Specialist; cancers, tumors, etc., removed without the use of a knife and without pain. S. E. cor. Twelfth and Washington sts.

DR. A. K. CRAWFORD, late senior professor Hahnemann Medical College, Chicago, has removed to corner of Twelfth and Filbert sts., telephone Pine 951.

ADAMS, DR. F. L., office Central Bank building, Fourteenth and Broadway; hours, 10 to 11 A. M., 4 to 5 P. M.; Tel. Grove 361, residence, 1220 Telegraph ave., Tel. red 2256.

DR. D. D. CROWLEY, 212-213-214 Central Bank building; office hours, 2 to 3:30 and 7 to 8 P. M.

NOTARIES PUBLIC

GEORGE W. AUSTIN, Notary Public, 1006 Broadway near Tenth st.

CHIROPODIST

DR. H. SCHWARZ, Surgeon Chiropodist; cures corns, bunions, chilbains, eczema, ingrown and club-nails; no pain; immediate relief. 1065 Washington.

SIGN PAINTING.

TO EXCHANGE—Fine piano or organ for sign painting. The Wiley B. Allen Co., dealers in high grade pianos, 951 Broadway, corner of Ninth.

REAL ESTATE.

A Special List of Values.

LAYMANCE REAL ESTATE CO.

460-462 Eighth St., Oakland.

$250,000—Attention, Capitalists!

An unfortunate owner offers the grandest speculation ever presented in Oakland real estate; encumbrance $125,000; offers wanted.

$30,000—A genuine pick-up for quick sale; handsome corner brick block; present rentals $200 month; good for $300 month; will be sacrificed if sold at once; investigate immediately.

Oakland Homes.
$50,000—A Mansion.

Almost the equal of any home in California; 14 acres superb grounds; over $150,000 has been expended; modern improvements 10 years old; beautiful suburban location; mortgage $22,500; immediate offer wanted.

A gentleman's country seat; price $20,000; 12 acres choicest income orchard; artistic grounds; rare shrubberies; finest soil in the county, modern city style residence, 12 rooms; very convenient to Oakland and San Francisco; Chicago millionaire once offered $22,000.

$18,000—This is without doubt one of our big bargains in an Oakland home; built in 1891; cost $27,000; former owner and neighbors known throughout the State; unequaled; central, elevated location; estate causing the sacrifice.

$8,000—A retired banker's home; cost him over $17,000, 8 rooms; ½ block elegant grounds; sacrificing account going to Europe, elevated, warm, healthy location.

$8,500—Centrally located; handsome 12-room house, near station; exceptionally pretty block, superb grounds; half value, must sell, snap.

$6,500—Linda Vista Terrace; beautiful 10-room home; choicest location, a bargain.

$5,500—Near Telegraph ave. and 28th st.; splendid neighborhood, healthy, convenient location; 9 rooms; 60x140, splendid value.

$5,500—Cost $10,000; elegant, central; East Oakland corner home, mortgage forcing sale.

$4,550—Market station; modern 9 rooms; owner going away; offer considered.

$4,000—Suburban 2 acres; full bearing fruit; modern colonial 7-room home, personal property.

$2,500—A foreclosure; 22d near Telegraph; good 7-r. cottage; 50x168; offer wanted.

$2,400—$200 cash; $20 mo.; Adeline station; bank sale; new 6-r colonial cottage.

$4,000—Snap; bet. Market and Broadway stations; 8-room house; 100-foot corner; 90 feet could be sold easily.

$1,100—Oak station; cheap house; 6 rooms, on two 25-foot lots, snap; bank sale.

Choice Residence Lots.

$6,000—Piedmont; 100x325; panoramic view.
$2,750—Lakeside district; 10x150.
$1,600—Adeline station; choice, 35x100.
$4,250—Elegant corner, 85x150; Blackstone Heights.
$10 foot—225 feet deep, near Linda Vista.
$30 foot—Near Senator Perkins'; choice.
$750—Corner 50x150; Clinton station; snap.
$600—Inside; 50x150, Clinton station; snap.

See us for Oakland real estate.

LAYMANCE REAL ESTATE CO.,
460-462 Eighth St., Oakland.

S. M. DODGE & SON,
1160 Broadway,
Oakland.

$500—Sixteen chicken houses, 16 wire fenced yards, 500 chickens young and old, white leghorn, buff leghorn, black Minorcas, barred Plymouth Rocks, thoroughbred stock, brooder house with four brooders and yards, two incubators, one bone cutter with tools, everything new, ½ use of 5 rooms and one acre of ground; can be leased for $8.50 month, electric cars stop in front of the house, this is a big snap, first come first served.

$2,100—Two story house, 6 rooms and bath; on Twelfth st., mortgage $1,200 Oakland Bank can remain; cost the owner $3,000; snap, will rent for $22.50 month.

$1,700—Lot 102x12?, house four rooms.

$1,650—House seven rooms and bath, brick foundation, large stable for two horses; chicken house.

$2,500—Six rooms and bath; latest style, new house, can be paid for same as rent.

$10,000—Two acres and a half; modern cottage, ten rooms and bath; barn; good well, also city water; family orchard, this is a beautiful home, near one tile cars.

$1,200—25x100; four rooms and bath; Pine st., West Oakland.

If you are looking for a home from $500 to $100,000, call on
S. M. DODGE & SON,
1160 Broadway,
Oakland.

INVESTMENT—Pays 12 per cent on price asked, new building of two flats, seven and eight rooms each, elegantly finished; central; close to local station. (3044)

$625—Lot fronting on two macadamized streets, double frontage between Grove and West sts.; surrounded by good improvements, cheap. (1201)

$1,600—Fifty feet on Alice st., opposite park, with five room cottage; good well of water; lot alone worth $2,000, just the place to build flats. (1550)

Snap—Modern cottage, six rooms; lot 50x132; on Chestnut st., near Eighteenth st.; make offer. (3511)

THE E. P. VANDERCOOK CO.,
No. 1016 Broadway.

FIVE ACRES of San Diego land, three miles from principal street, to exchange for lot or house and lot in Oakland. Address M. M., box 20, Tribune.

BUY A LOT for $100, $5 down, balance payable $1 a week. Location near Elmhurst, size 25x130. Address E., box 1, this office. u

FOR SALE in Oakland; business corner 75x95—eight acres old home and barn in suburbs $1,600—cottage six rooms—no reasonable offer refused. Apply 1223 Broadway, opposite Fifteenth st. u

REAL ESTATE WANTED.

FOR SALE—Bargain; two houses and lots; 25x100 feet, on north side of Third st., near Broadway, easy terms. Enquire Pantosky, 709 Broadway. u

WANTED—To buy about twenty acres of partly improved land near Oakland; give full particulars. Address "Bargain," box 78, Tribune office. u

WANTED—MISCELLANEOUS.

YOU CAN GET MONEY on your furniture by selling it to W. A. Conneau & Co., 1517 Park st., Alameda, who pay the highest cash price; goods sold and exchanged. Telephone Eagle 279. j

WANTED—Two second hand bicycles, lady's and gent's; coaster brake preferred; state lowest price and particulars. Address box 19, Tribune office. j

FURNITURE, ETC., WANTED—We will give 25 per cent more cash for furniture, merchandise, etc., then any other dealer or auctioneer; try us. Oakland Auction Co., 418-420 Fourteenth st., near Broadway; rear of Central Bank; Tel. black 2231. j

FURNITURE WANTED—We will give you more cash for your furniture or any kind of merchandise than you can get from any dealer or private party. J. A. Munro & Co., Auctioneers, 1501 Park st., Alameda; tel. Grand 176. j

WANTED—Old gold for manufacturing. O. Nolte, jeweler, 248 O'Farrell st., bet. Powell and Mason, San Francisco.

CONTRACTORS AND BUILDERS

COTTON BROS. & CO., bridge builders and general contractors, engineers and pile driving and wharf building, 478½ builders of all kinds of bridge work; Tenth st., Oakland; telephone 542.

DRESSMAKING.

MRS. E. CHATMAN, dress and cloakmaker; spring and summer styles now ready. 506 Twenty-seventh st. e

A Thousand Tongues

Could not express the rapture of Annie E. Springer of 1125 Howard st., Philadelphia, Pa., when she found that Dr. King's New Discovery for Consumption had completely cured her of a hacking cough that for many years had made life a burden. All other remedies and doctors could give her no help, but she says of this Royal Cure—"It soon removed the pain in my chest and I can now sleep soundly, something I can scarcely remember doing before. I feel like sounding its praises throughout the universe." So will everyone who tries Dr. King's New Discovery for any trouble of the Throat, Chest or Lungs. Price 50c and $1. Trial bottles free at Osgood Bros.' Drug Store, cor. Seventh and Broadway. Every bottle guaranteed.

Oh, Those Poles!

What do they mean?

Why, more electricity for you. Are you ready? Now is the time to prepare. Prices of labor are going higher. All work before July 1st can be done cheaper. We wire anything. Also motors of every size and purpose. The Electric Supply Co., J. H. Lawrence, 525 Eleventh street.

ATTORNEYS

GEORGE W. KELLY'S Law and Collection Agency. Contracts, wills, probate and insolvency. Accounts adjusted. Collections of all descriptions made. Prompt returns. Charges reasonable. Insurance attended to. Room 210, third floor, Emma Spreckels building, 927 Market st., San Francisco.

CHAPMAN & CLIFT, Attorneys-at-Law, 905 Broadway, Oakland; telephone 836.

JOHN F. HANLON, Attorney-at-Law, 906 Broadway.

A. L. BLACK, Attorney-at-Law, rooms 26 and 27, 907 Broadway, phone Brush 81.

GEO. EDGAR JACKSON, Attorney-at-Law, 922 Broadway, Oakland.

FREDERICK E. WHITNEY, Attorney-at-Law, removed to 921 Broadway, rooms 17 and 18; phone red 2060.

B. H. GRIFFINS, Attorney-at-Law, 921 Broadway, Oakland.

C. H. TEBBS, Attorney-at-Law, 1002½ Broadway, rooms 26-27.

HAROLD L. MARTIN, Attorney-at-Law, rooms 15 and 16, 921 Broadway.

FRANK LITTLE, Attorney-at-Law, room 64, third floor, Blake & Moffitt building, 906 Broadway, Oakland.

BROOKS & HARGIS, Attorneys-at-Law, Parrott building, San Francisco; telephone Jessie 601.

A. A. MOORE, Attorney-at-Law, rooms 51 and 52, 418 California st., San Francisco, Cal.; telephone red 2621.

J. F. STREET, Attorney-at-Law and Notary Public, 955 Broadway, rooms 16 and 17; telephone red 2281.

PHIL M. WALSH, Attorney-at-Law, City Justice's Court building, southeast corner Broadway and Eighth sts.

GEORGE W. LANGAN, Attorney and Counsellor-at-Law, Livermore, California, practice in all courts.

ROBINSON & MILLER, Attorneys-at-Law, rooms 8, 9 and 10, 906 Broadway, Blake & Moffitt block, Tel. Lake 581.

BEN F. WOOLNER, Attorney and Counsellor-at-Law and Notary Public, 1003½ Broadway, rooms 7 and 8.

CLINTON G. DODGE, rooms 15 and 16, 906 Broadway.

GOODCELL & MENDENHALL, Attorneys-at-Law, Dunger block, northwest corner Eighth and Broadway.

FOX & GRAY, Attorneys-at-Law, Pacific Mutual Building, entrance 6, fourth floor, San Francisco.

GEORGE E. DE GOLIA, 967 Broadway, northeast corner of Ninth st., Oakland, room 2, telephone No. 28.

JOHNSON & SHAW, Law Office, 963 Broadway, rooms 49, 50 and 51.

MELVIN C. CHAPMAN, Attorney-at-Law, has removed to 905 Broadway, Oakland, Cal.

SNOOK & CHURCH, Attorneys-at-Law, 922 Broadway, over Union Savings Bank.

NYE & KINSELL, Attorneys-at-Law, 861 Broadway.

HARRY W. PULCIFER, Attorney-at-Law, 957 Broadway, rooms 22, 23.

SAMUEL BELL McKEE, Attorney-at-Law, 157 Broadway, Oakland, Cal.

DENTISTS' DIRECTORY

GEO. F. AMES, D. D. S., E. W. WHITMAN, D. D. S., 1110½ Broadway, rooms 1, 2, 3, 4 and 5; hours 9 to 12 and 1 to 5.

IDEAL gold filling inserted for 75c, with written guarantee for five years. Ideal Dental Co., 6 Eddy st., San Francisco; plates $3; crowns $1.

A DISCOUNT of 20 per cent for thirty days on all plates, crowns and bridgework; see our new unbreakable plate, the Rose Pearl, warranted for twenty years; crowns $3.50, fillings 50 cts.; plates $5 full set, all work painless and warranted. Chicago Dental Parlors, 24 Sixth st., San Francisco.

LOWEST PRICES in S. F. Painless extraction 50c. N. Y. Dentists, 969 Mission st., cor. Sixth.

DR. GEO. W. LEEK, 22 O'Farrell, extracts or fills teeth painlessly by his metal or flexible plate $3; bridges $1; received eight first prizes; no students; lady attendant; guarantee twelve years.

J. M. DUNN, D. D. S.—Dental Parlors, 1003½ Broadway, rooms 14-16 Union National Bank Building, Oakland, Cal.

MONEY TO LOAN

$ $ $ $ $ $ $ TO LOAN—Bargains in real estate; houses rented. Removed to 475 Tenth st. D. F. McDonald & Co. z

INSTALLMENT loans; salaries, furniture, pianos; low rates; private. 906 Broadway, room 43. z

LOANS to salaried people; no security required. New Era Loan and Trust Co., room 25, 1003½ Broadway; hours 10 to 3. z

FROM $100 upward. Du Ray Smith, Searcher of Records and N. P. 459 9th.

FROM $50 to $1,000 to loan on furniture, pianos, diamonds, live stock, merchandise, real estate, etc. A. W. Berry, 457 Ninth st. z

LOANS on real estate and on furniture or pianos, with or without removal, in Oakland, Alameda or Berkeley; any amount; lowest rates; all business confidential. Call or write to Becker & Co., 26 Montgomery st., San Francisco. z

LOANS on furniture, pianos, in Oakland, Alameda, Berkeley; no removal, publicity or delay. 906 Broadway, rooms 36-37.

MEDICAL.

STRICTLY private home for the sick; special attention to confinement cases. 1772 Goss st., between Wood and Pine, West Oakland. Mrs. Dr. Schwartz.

STRICTLY PRIVATE—Mrs. Dr. Funcke's secluded residence, 1416 Eighth st., Alameda; diseases of women only; special attention to confinement cases. See me before going to others.

MRS. D. ALLEN, 1118 Market, bet. Taylor and Mason; instant relief for all female complaints; positive cure guaranteed or money refunded; best medical care; low fees; guaranteed treatment at once; private home for patients before and during confinement; have cured thousands of cases of female complaints when all others failed; 14 years' successful practice; when all others fail consult Mrs. D. Allen free.

RESTAURANTS.

NEW POSTOFFICE RESTAURANT—Meals served day and night; oysters cooked in any style. 469 Eleventh st., bet. Wash. and Broadway. Tel. No. 541 Pine. Milishich & Crchun.

REV. B. F. MILLS ON PRESIDENT.

Says M'Kinley's Trip to Coast Will Do Good.

Rev. B. Fay Mills, pastor of the First Unitarian Church, yesterday delivered a special sermon on McKinley's visit to the coast. He spoke in part as follows:

"The President's trip is worth more than its cost in time and money and effort for the moral good of the country. It promotes patriotism, it is elevating the people's political ideals, and is fostering a high unity of sentiment. We welcome him in the name of our State, the fountain of perpetual youth, the most cosmopolitan spot on earth, the present center and the future metropolis of the world.

"We welcome him in the name of our city, the choicest location for residence on earth, and in the name of our great University, even though our municipal politics are puerile, our neglect of our local schools infamous and the necessity for the biennial pleading of our University for sufficient funds humiliating.

"We welcome him in the name of our church, which believes in the sacredness of the secular, and, to use his own words, that 'a patriot is better than a pessimist.' We welcome him for our nation's sake, the holiest expression of human fellowship. We greet him with affection, because for the time he personifies the whole nation. In loving him we express our regard for one another. It is as though we meant to shake hands with all the United States. Every nation loves its own land and people, but none has such a kind of government as ours to love. 'This is not a nation, but a teeming nation of nations,' and we approach nearer to being world-people than any nation of history.

"We welcome him for the sake of his office and its great predecessors. Our government is not perfect, and we need to remember that it is only a stage in political evolution, looking always for better forms of association, but it does represent the embodiment of the world's progress in collective wisdom and experience up to our time. And the men who have sat in this chief seat of the world's administration have been giants, beside whom the occidental and old-world monarchs seem like pygmies, an Oakland Mayor would be about the size of a European King.

"We welcome him for his own sake. He is another great example of American opportunity. A soldier at 18, a Captain at 21, a Major at 22, in Congress in his early thirties, then Governor and now President. He has won his way fairly and without guile, and free ideals are not accidents, and the day has yet to dawn when an ignoble soul or a self-seeker shall be elected to that high office.

"I do not agree with all of President McKinley's official acts. I may not clearly understand some of them, but so far as I do it would take me longer than an hour to tell wherein I differ from his judgment. But I believe in his sincerity of purpose and his strength of personal character, and I can love a man even when I differ from him in opinion."

PERSONAL

The Ebell Society will give its May luncheon next Tuesday. Mrs. Otto Blankart will have charge of the musical program, in which Mrs. E. J. Cotton, Mrs. C. O. Hyde, Mabel Morse, Miss W. O. Cullen and Lorena Hoag will take part. Those in charge of the decorations are: Mrs. E. B. Sanborn, Mrs. T. C. Coogan, Mrs. Welles Whitmore and Mrs. George E. Whitney.

Mrs. T. C. Mills recently entertained the Current Event Section of Ebell at Mills College. Twelve ladies enjoyed the hospitality of Mrs. Mills.

Last Thursday afternoon Miss Jessaline Horton gave a party for a number of her little friends at the Hotel Metropole, in honor of her birthday. Dancing and recitations caused the hours to speedily pass, and after partaking of refreshments the young people took their departure, wishing Miss Jessaline many happy returns of her natal day.

Mrs. Howard Shinn gave one of the most elaborate card parties of the week in honor of Miss Clara Walton of Los Angeles, who is visiting her. The invited guests were: Mrs. William Jordan, Mrs. Frank E. Jordan, Mr. and Mrs. William Evans, Miss Ruth Sheldon, Miss Roberta Harden, Miss Clara Walton, Miss Clara Deuprey, Miss Hazel Pope, Miss Alice Conklin, Miss Marie Cheeseborough, Miss Isabelle Kenna, Miss Martha Coffin, Miss Alice Treanor, Miss Edith Treanor, Miss Sadie Drinkwater, Miss Mary Taylor, Miss Grace Jordan, Miss Edith Colton, Miss Lucy Dunn, and the Messrs. Penfield Taylor, Robert Harnden, Olin Wellborn, McCullough Braydon, Munson Deuprey, Hillyer Deuprey, William Orrick, Joseph Rosborough, Fred Conklin, Irving Burrell, Everett Coffin, Robert Jordan, Mr. Myers and Mr. Smith.

Miss Vita Vincent entertained a number of her young friends yesterday afternoon at her home on Durant street. The house was prettily decorated in pink. With games and dainty refreshments the little folks passed a delightful afternoon. The guests of Miss Vincent were: Misses Margaret Ritchie, Lulette Mauvais, Norma Humphreys, Mabel Rigelman, Mildred Tripp, Florence Burrell, Edna Snyder, Florence Thomas, Bessie Elliott, Helen Thomas, Fay Chapman, Elizabeth Orrick, Kittie Hyde, Gladys Brigham, Eula Brigham, Hester Rowley, Alice Rowley, Lottie Beach, Ava Walrath, Alice Burdick, Mary Burdick, Genevieve Trapp, Anita Thompson, Juliette Cooke, Evelyn Hill, Bessie Coghill, Wilma Taylor, Florence Treadwell, Florence Goddard, Alice Cooke, Alice Hoyt, Gladys Wilson, Margaret Nelson, Edna Prather, Ruth Woodbury, Edna Landers and Dottie Egbert.

Miss Mae Summers has returned after a two-week's visit to friends in Stockton and Sacramento.

The anniversary of the marriage of Mr. and Mrs. J. R. Simmons of Guerneville, Sonoma county, was recently celebrated at the home of their daughter, Mrs. E. F. Seward of Forty-seventh street.

Mr. and Mrs. J. A. Smith of Oakland are visiting different points in El Dorado county at present.

John T. Walling and his family have come to Oakland from Placerville and will make their home here.

Mr. and Mrs. Hoover of Santa Clara visited Oakland this week.

W. S. Renton was a recent visitor to San Jose.

Miss Morrow of this city is visiting her brother near Placerville.

Prof. C. N. Nash of Oakland and Rev. Walter Frear have been invited to act as corresponding members of the Congregational Association.

Mrs. May Wilkins will come from Sacramento to spend her vacation at her home in East Oakland.

J. C. Williamson of Oakland is in Sacramento.

Edward C. Prather and Perry A. Haviland of Oakland have filed on their claims in Merced county as locators of water.

Miss Carrie Dunning of this city is visiting her brother, W. A. Dunning, in Merced.

John A. Laird was on a business trip this week to ? Jose.

Miss Alice Davis of Oakland has gone to Vallejo, where she will reside in the future.

Miss Nellie Gedge, who has been visiting recently in Oakland and Berkeley, has returned to Vallejo.

Mrs. Dennison of this city is visiting at the State Capitol.

John D. Ackerman of Oakland was a recent arrival at Sacramento.

Mrs. J. Nichols of Oakland is staying for a few days in Dutch Flat.

Mrs. Geo. Root of Oakland is visiting her mother, Mrs. Helen G?? of Walnut Creek.

Mrs. Kirk Forrest of Oakland was in Walnut Creek recently.

Garnett Stow of Walnut Creek was in Oakland ? week.

Dr. J. F. M?? is the guest of J. L. Swank ? ?.

? C. Jacobs has returned to East Oakland after an absence of thirty years spent in Mexico. Mr. Jacobs was the owner of the Williams lime kiln, afterward ? Henry Cowell.

A. E. Crofton of this city is building a new house in ? Richmond.

Mr. and Mrs. H. R. Osgood of San Francisco, the Doctor and their little daughter, Virginia, are at the Hotel Brunswick for the summer.

Mrs. Miles Doyle and her daughter, Miss Lillie, left Saturday for San Jose to visit her sister-in-law, Mrs. Frank Schilling. Miss Lillie will spend some time with her aunt, Mrs. Saxwell Patton, at her country home near Alum Rock before her return home.

Mrs. John McMahon, a niece of Mrs. Miles Doyle of this city, together with her little daughter and her mother, left yesterday for Salt Lake City on their return trip to St. Louis. The ladies have been for the past eight months making a tour of different States and visiting all points of interest. They spent three months in California and were delighted with our State.

UNLISTED SECURITIES.

MINING STOCKS

	Bid.	Asked.
Gwin		211 00
Oneida		2 50
Peerless		20
Peelsita		2 50
Kirkwood		15
Badger		30
Central Eureka	1 05	
South Eureka		1 00
La Fortuna	25	
Garibaldi	1 10	

OIL STOCKS.

	Bid.	Asked.
Little Standard Oil	45	50
Dyer Creek Oil		05
Original Sunset		40
Black Goose		50
Century Oil		60
Empress, Sunset		25
Shasta		25
Transfer	30	
Sovereign		50
Lincoln		1 00
Cal. Rock Oil		05
Three States		03
Diamond		20
New Century (Newhall Dist.)		25
Tiger		25
Vesuvius		25

STOCKS, BONDS AND SECURITIES BOUGHT OR SOLD BY
Porter & Cheney,
MEMBER PRODUCERS' OIL EXCHANGE,
STOCK BROKERS,
530 California Street.

OIL STOCKS

For sale by undersigned at the following prices.

	Bid.	Asked.
1000 Bachelors		1?
4000 London		11
1000 Meridian		05
500 Wellington Oil Co.		11
200 Sovereign Oil Co.		45
100 Calif. Mutual		40
600 Santa Maria		65
1000 Rival Oil Co.		23
1000 Acacia		11
1000 Transcontinental		15
1500 Calif. Rock Oil		0?
5000 General Gleaves Oil Co.		12½
100 Lake and Colusa		2 50
1000 California Fortune		50
500 San Antonio		15
50 Columbian Asphaltum		60
1000 Grand Pacific		20
3000 Chicago Crude		8½
4000 Imperial Cons.		0?
2000 Pearl		32½
5000 Union Jack		02
1000 Lincoln		27½
2000 Sunset King		15
500 Occidental		50
100 S. F. McKittrick	1 50	
2000 Kern River Oil Co. Cons.		15
500 Prudential		2?
2000 Lion		14
1000 Lone Star		07
1000 McKittrick Consol.		30
500 Monarch		47
100 Sunset (original)		?8
100 Superior		22
2000 Three States		02
500 Yukon		45

ORDERS FOR BUYING OR SELLING OTHER OIL STOCKS (listed and unlisted) PROMPTLY ATTENDED TO. APPROVED OIL STOCKS LOANED ON BY

Joseph B. Toplitz,

330 Pine street, Rooms 9-10, San Francisco.
MEMBER PRODUCERS' OIL EXCHANGE.

Reliable information on oil stocks furnished gratis.
Correspondence solicited.
Telephone Bush 385.

Best Treasure Tables $2.50.

One hundred of them at that price. Now is your chance. Our annual reduction sale for one month. Remember that E. C. LYON sells furniture cheap. Immense stock. 410-412-414 Eleventh street, Oakland.

The Hammam departments for ladies and gentlemen at the Piedmont Baths are the most elaborate and luxuriously fitted up of any this side of Chicago. Take Piedmont cars.

California Creamery Company,

?05 Washington st. Tel. main 1019. Pure milk, buttermilk, rich cream, butter and strictly fresh selected ranch eggs. Butter churned every morning at Creamery, put up in full weight squares, 1, 1½ and 2 lbs. Prompt delivery.

Elegant line of household goods at H. Schellhaas. Bargain sale now in progress.

GAME LAWS AS REVISED.

Hunters in the County Must Have a Care.

The new and revised fish and game laws were issued yesterday afternoon in pamphlet form by the Fish Commissioners, and through the kindness of Deputy Fish Commissioner Edwin R. Jackson of this city, whose jurisdiction includes Alameda county, many new and important features are pointed out that will prove exceptionally interesting to local sportsmen.

The new laws are decidedly stricter than the old, and among the new features are the following:

Section 598 prohibits killing, wounding or trapping any bird, or destroying any bird's nest, other than swallows' nests, or removing any eggs or young birds from nests in any public cemetery or burying ground.

Section 602 makes it a misdemeanor to trespass on oyster beds without the license of owner or legal occupant.

Section 626 fixes the closed season for quail, partridge, grouse or sage hen or any kind of wild duck, rail, curlew, ibis or plover, from February 1st to October 1st, and makes it a misdemeanor to destroy or have in possession the nest or eggs of any of these birds.

Section 626d limits bagging or possessing quail, partridge, snipe, curlew or ibis to twenty-five during any one calendar day, and limits doves and ducks to fifty and rails to twenty.

Section 626g prohibits hunting, killing or destroying any species of tree squirrel between February 1st and August 1st.

Section 626m makes it a misdemeanor to hunt or shoot any game mentioned between one-half hour after sundown and one-half hour before sunrise. Night shooting accordingly is prohibited.

The fines for violation of the laws are fixed at a sum not less than $25 nor more than $500, or imprisonment in the County Jail not less than twenty-five days nor more than 150 days, or both.

As to meadow larks, it is a misdemeanor to hunt, shoot, kill, destroy, buy, sell or give them away, or possess them, except upon a written permit from the State Fish Commissioners for the purpose of propagation or for education or scientific purposes; eggs come within the same section. It is provided, however, that any tenant or owner of premises where meadow larks are found destroying berries, fruits or growing crops, such persons shall not be prohibited from killing the bird.

OFFICIAL RECORDS

SATURDAY, MAY 11, 1901.

DEEDS.

May 11, 01—Mary C. & Louis Saar to Paulina Smith wf Henry L., Okd, All int E 1st av 100 S Avon st S 100 x W 115 blk B, Vernon Park, C. S. I. R. S., $1.50, $1,150.

May 11, 01—Ira & Charlotte A. Vaughan to Rose M. Murphy, Okd, S 8th st 35-6 E Kirkham st E 31-6 x S 125 blk 533, Boardman's Map, $2.50, $10.

May 7, 01—Wm. A. Wilson as ext. Est Edward D. Heatley to Walter Clark, Bkly, All int NE University av and 4th st E 60 x N 100, 50 cts, $275.

May 7, 01—Walter Clark to Janet E. Mason, Bkly, All int Same, 50 cts, $10.

May 6, 01—Frank E. & Mary Armstrong, Byron E. & Florence J. Underwood to Anna E. Clark, Bkly, W Walnut st 173-1 S Cedar st W 125 x S 40, being the N 40 ft lot 18 blk C, Percy tct, $3.50, $10.

Apr. 1, 01—Georgianna de Rohan Baronidis (wdw) to Hugh A. McColl, Bkly, Lots 46 to 48 blk 28, on Map of I. M. Wentworth Boot and Shoe Co.'s tct, $1.50, $10.

May 10, 01—Geo. & Nellie M. Brown to I. W. & Ella M. Bildenbecker, Bkly, N Francisco 329-6 E West st E 50 x N 135, lot 21 blk D, Janes tct, $1, $10.

May 10, 01—Neil O'Neill to Jas. Hoey, Bklyn Tp, Lot 28 blk A, Linda Rosa tct, $—, $75.

Feb. 9, 00—Alameda Land Co. to Jas. Denny, Ala, Re-record 687 d 264, E Chestnut st 117-8 N Clinton av N 32-4 x E 100, being the N 32-4 of lots 1 and 2 in W 1-2 blk N, lds adjct to Encinal, $1, $10.

May 10, 01—John Jr. & Anna Rose to Anton J. & Mary M. Miller, Eden Tp, Lots 9 and 10 blk 5, Map of East San Leandro, $1.50, $1,200.

May 11, 01—Lillie D. Trowbridge wf H. O. to Geo. W. Hume, Okd, SW 10th and Broadway W 124-1 x S 100 blk 118, Kellersberger's Map, Warranty Deed, $110, $10.

May 10, 01—Henry & Rosa Mohr to Antonio Cordano, Okd, All int W Taylor Terrace 147-9 5-8 N 23d st N 35 x W 100, $2.50, $10.

Apr. 27, 01—Blanca Alexander wf H. C. to S. F. Savings Union, Okd, Surrender of 682 d 29, SW 5th and Alice sts S 125 W 150 N 25 E 25 N 100 E 125 to beg blk 39, Kellersberger's Map, $5, Grant.

Mar. 12, 01—Alfred Borel to Henry C. Dobbs, Okd Tp, 38.23 acres, beg at a pt which forms the junction of N cor pl t 54, the SW cor plot 56 and SE cor plot 57, Ro V. & D. Peralta, th SE 18.34 chs SW 20.60 chs NW 19.20 chs NE 20.45 chs to beg: 44.63 acres beg at a stake on E line county road being the SW cor of this tct th NE 31.96 chs NW 13.94 chs SW 32.36 chs SE 11.10 chs to beg, ptn plot 54, Ro V. & D. Peralta, $—, $10.

May 9, 01—Plummer Improvement Co. to Wm. H. Smyth, Bkly, E Etna st 100 N Kearney av N 50 x E 135, being the N 50 feet of lot 7 blk 2, Map of prop J hn Kearney, $1, $10.

May 4, 01—John C. & Mary W. Moody to Loren H. Bricker, Bkly, Beg at NW cor lot 20 blk 3, Map of Ppty Bkly View Hd Assn th N 360 to the intersection of N line lands of Wm. McIntyre with S line lands of Moody or pt of beg to E 150 N 50 W 145 S 50 to beg, being ptn plot 84, Ro V. & D. Peralta, $1, $10.

May 2, 01—J W and Flora P Horn to Rosalia Mohr, lot 5 blk 19 Warner tract, Bklyn Tp, 50 cts, $10.

Jan 1, 90—Mission Peak Lodge No 114 I O O F to G J Vandervoort, all of 20 x 20 of lot 17 plot B in Plan of Odd Fellows' Cemty, Irvington, Wash Tp, $—, $25.

MORTGAGES.

May 10, 01—Frank T Wilkinson to Farmers & Mchts Savings Bank, SE 5th av 100 SW E-15th st SW 50 x SE 150 blk 101, Clinton, E Okd, $1,200.

May 10, 01—Michael and Magaretta Meyer to D E Bortree, E Filbert st 130 N 24th st N 70 x E 125 blk E Map of Survey of Northern Extn to Okd, Okd, 1 year 9 per cent, $330.

May 4, 01—Lorin H and Olive Bricker to John C Moody, beg at NW cor lot 20 blk 3 of ppty Bkly View Hd Assn th W 360 for pt of beg th E 150 N 50 W 145 S 50 to beg ptn plot 84, Ro V and D Peralta, Bkly, 7 per cent, $300.

May 10, 01—I W and Ella M Briderbecker to George Brown, lot 21 blk D, Janes tract, Bkly, May 10, 03, 8 per cent, $553.

May 1, 01—May I Connell to Martin B Brady, lot 4 blk A, Fitch tract, Ala, May 11, 02, 8½ per cent, $1,000.

Marginal—Herbert B and Minnie E Henderson to Ferdinand Schroder, SW E-10th st 100 SE 6th av SE 50 x SW 110 blk 10, Clinton, E Okd, May 19, 03, 8 per cent, $1,550.

DEEDS OF TRUST.

May 10, 01—John W R and Mamie G Flood to E F Adams and J C McKee trs Farmers & Mchts Savings Bank, lot s on map of sub Wall tract, Okd, $800.

May 11, 01—Wm J and Alice B MacFarlane to Frank Hill, lot 5 and NE 22 ft lot 6 blk C, Thermal Hill fmly the Howe tract, Okd, 1 year 8 per cent, $1,800.

Apr 19, 01—Geo J and Caroline C Greene to Isaac L Requa and W W Garthwaite trs Okd Bank of Savings, E 11th av 120 S E-15th st S 50 x E 100 blk 93, Clinton E Okd, $800.

May 10, 01—Antonio and Rosie Cordano to Jas Rankin and H C Mohr trs Henry Mohr, W Taylor Terrace 147-9⅝ N 23d st N 35 x W 100, Okd, $1,050.

May 10, 01—Hubert Judge to A Koenig and W F Kroll trs Rosalie Samm, SW Alameda av and Walnut st W 100 x S 115 being the N 115 ft lots 10 and 11 blk E, Map of Pioneer Hd Assn, Ala, $3,000.

LETTER LIST

Adams, Mrs John
Alderman, Philip
Allen, Eva M
Anderson, Miss C M
Ballard, May
Babbitt, John
Barrett, E H
Barrow, Emma
Bassett, A S
Berger, Rev and Mrs M L
Boyer, H P
Brander, Marie M
Cabaniss, Mrs Ellen Gray
Canning, Emily
Carlisle, Mrs Ellen
Cashman, Wm
Cashman, Ella
Castle, W R
Chambers, J M
Chambers, Mrs J M
Chandler, Miss N R
Chappell, Mrs W W
Danielson, A R
Davis, D L
David, Dr Alfred
Dean, Mamie
Dent, Arthur
Desanti, Elvira
Elka, Lizzie
Ellison, Edith E
Enderle, Mrs B
Fairfield, Mrs H L
Farrell, Mrs Frank
Ferguson, W S
Field Seminary
Gaskill, R C
Genney, Etta S
Glascock, Mrs
Goodman, Mrs Geo
Granberg, J E
Hickarson, Mrs Evelena
Hatley, Ethel
Hallahan, J F
Hammond, O O
Happley, Tessie
Harris, Mrs J E
Heald, G M
Henry, Ruth
Hendrickes, Mrs
Ingalls, Effie
Jackson, Mrs
Johnson, Mrs
Johnson, W D
Jones, Samuel
Kann, J
Kinnear, Chas S
Anderson, Harry
Archer, John
Avala, Jno
Atchinson, Alyce
Brentwood, Ella S
Briggs, C G
Brown, Mrs Rachel
Brown, Miss H
Brown, Tony B
Brown, Mrs C
Brower, Mrs
Brook, I R
Bunce, Ethel
Cleland, Ida
Cloyd, Mrs Rachel
Coffin, Mr and Mrs Wallace
Connor, Geo
Coney, Henry
Cook, W J
Coulter, N G
Crew, J S
Cummings, H A
Dolly, G W
Douglas, Mary E
Dougherty, John
Drlurpel, Rebecca
Dungan, Herbert F
Erkson, Mrs C
Evans, Geo
Fisher, Mrs Fannie
Fischer, Mrs Anna
Fogerty, Mrs M J
Felger, Mrs A S
Goodman, Mrs Louis
Griffith, W G
Guental, Gertrudes M
Llzie
Hitchcock, Mrs Ethel
Hitchcock, Mrs J N
Holmes, Mrs Wm
Hoots, J A
Howell, Gertrude T
Hudson, J H
Humphrey, Mrs
Hyde, Edwin
Jones, Mrs W S
Jordon, M S
Jordan, Manuel
Judson, Mrs Fred E
Kilborn, Mrs Florence
Lafgren, Gust
La Niece, Ed
Largdon, Florence
Mariner, Honoria S
Martin, Mrs Caroline S
Martin, Samuel
Mason, Benjamin
Masten, Joe
McCarthy, J
McDonald, W N
Macdonald, George
McNamara, R S
Mendenhall, Miss Lois (2)
Mechan, Jack
Meson, Mr and Mrs F H
Neil, Daniel N
N Y Woolen Mills
Oakland Pub Co
Ogelvie, Ralph
Parker, J Z
Pachen, Anna M
Pauson, Mrs M P
Olsen, T A
Perry, M
Pfusch, J H
Quint, L A
Rasmussen, Mr
Reardon, P
Renz, Carl
Reynolds, Mrs Bert
Ribero, Maria
Richmond, Mrs A J
Reilly, P J
Sabrin, Florence
Sanders, W H
Sargent, L B
Schneider, Mr
Schuster, Mr
Seymour, Miss Nola
Sheehan, Thos
Sheipey, S J
Shell, Mrs G
Taylor, Miss L
Taylor, Laura
Tevis, Mrs
Teed, Daisy
Thomas, William
Vandergrift, Mrs L B
Welker, Herbert G
Wheeler, Mrs Mary F
Whitten, Miss Laura V
White, Julius
Young, Mrs
Young, Mrs W A
Lamont, Alice
Leddell, M G
Lanl, Miss
Mead, Mrs Amy G
Merrill, Hester
Milton, Mrs M J
Michael, Rossiter
Miller, Mr
Miller, E H
Machell, A C
Mitchell, Dr F P
Monk, Mrs
Moody, W C
Morrison, Mr, Ma-ts
Mantz, Miss A M and friends
Muin, Joseph
Nills, Mrs
Norton, Mrs
Oliver, Frank
O'Neil, Margaret
Potter, Mrs Winifred White
Potts, Mrs
Porterfield, Miss
Prince, Mrs Ida
Pundley, William
Ramsey, Laura
Rourick, John
Rogers, A H Jr
Rude, Martha
Russell, C B
Russ, D J
Rutherford, John C
Sholtuck, L S
Silver, Mrs M A
Smith, Emma
Smith, Mr
Sneten, Mrs Fannie
Sommer, Mrs Nellie G
Spence, John
Stranahan, Farrand Stewart
Thomas, Mrs M
Thomas, J W
Thompson, Miss M
Thurnall, Miss
Tucker, R K
Van Hennis, Laura
Williamson, Mrs Willard
Wiley, Mrs E M
Willson, Mr
Winchester, Mr
Wood, Chas I
Yanogisawa, Una Yone

Miscellaneous—Secy Tecumseh Tribe Red Men, Philadelphia House.

Japanese—Frank Nakamura, Mr Kitagema.

Chinese—N Na Su, Tong Chong & Co, Hop Lee Shop.

Packages—H W Goutley, John V Holland, Mrs M Thomas, Mrs D A Adams, Mrs Mahlon Ecy.

WM. H. FRIEND, Postmaster.

CAMP REVERIE

—IN THE—

RUSSIAN RIVER REDWOODS

"In All California No Place Like This."

An Outing On a New Plan

On June 3, this year, CAMP REVERIE will be opened in a redwood grove on the Guerneville branch of the California Northwestern Railway, midway between Fulton and Guerneville.

Handsome booklets with full details have been left in Ticket Offices of the California Northwestern Railway, or address CAMP REVERIE ASSOCIATION, room 81, Flood Building, San Francisco. Office hours 12 to 4 P. M., Mondays, Wednesdays and Saturdays.

If you want to know where to go this Summer

—whether to a mineral spring resort, where you can get the benefit of medicinal waters; or to a farm where you can enjoy the comfort and quiet home life of the farmer; or to a picturesque town from which you can, in a short walk or drive, commune with nature in her valleys, foothills and mountain canons; or to a camp along the bank of some shady stream. Call or write for

"VACATION 1901"

This is a little book just issued by the CALIFORNIA NORTHWESTERN RAILWAY CO., and is profusely illustrated. It gives camping locations, hotels and mineral spring resorts in Marin, Sonoma, Mendocino, and Lake Counties. Besides, it contains a list of about 200 farms and homes where board during the summer months can be procured at from $5.00 to $10.00 per week.

Ticket Offices, 650 Market street (Chronicle Building) and Tiburon Ferry, General Office, Mutual Life building, Sansome and California Sts., San Francisco.

H. C. WHITING, Gen'l Manager. R. X. RYAN, Gen'l Pass. Agt

Health at Paso Robles

Hot springs bubbling up from Nature's secret laboratory—an ideal resting place—the place to go for the relief and cure of rheumatism, gout, dyspepsia, insomnia, etc. Drives, walks, bathing, tennis, good wheeling and plenty of amusement for those seeking pleasure.

Rooms and board from $10 to $50 a week (including use of baths and advice of physician). OTTO E. NEVER, prop., Paso Robles, Cal.

ARCADIA

In Santa Cruz Mountains. One-half mile from Big Trees. Buy ticket to Campus Station. For particulars and booklet write the owner, THOS. L. BELL, P. O., Felton, Cal.

THE GEYSERS,

SONOMA COUNTY

ONE OF NATURE'S WONDERS. NATURAL steam baths; swimming, fishing, hunting and livery. Write for pamphlet. J. WERTHEIMER, manager.

DR. C. C. O'DONNELL'S MINERAL SPRINGS, GLEN ELLEN, best camping, picnic and pleasure resort on the coast. Greatest remedy for lung disease, liver and stomach complaints, rheumatism and catarrh. 46 miles from S. F. The S. P. R. R. and S. F. & N. P. R. R. give special rates to campers; 30 cottages and tents furnished; rent cheap; no fogs nor poison oak; mineral water, boats, bathing free. Inquire of DR. C. C. O'DONNELL, office 1021½ Market, S. F. If you want health, pleasure and longevity this is the place to go.

CAMP TAYLOR—In the Redwoods

On the N. P. C. R. R. First-Class Board and Canvass Cottages. Rippling stream and romantic surroundings. Address H. G. MARTIN, Camp Taylor, Cal.

CAPITOLA

The seaside resort of Central California, on Monterey Bay. Opens June 1st. Free Booklet.

R. M. BRIARE, Manager Hotel, FRANK REANIER, Supt. Camp, Capitola, Cal.

HOTEL HAGEMANN

J. P. KRIEG, Proprietor, Pacific Avenue Santa Cruz, Cal.

Finest Family Hotel in the City First-class—Terms moderate.

SANTA CRUZ—Four furnished cottages for rent at once. For terms address Mrs. Armstrong, Beech Hill.

COUNTRY boarding house, a snap. Apply E. E. Bunce, 952 Broadway, Oakland.

"THE BEDELL"

A. BEDELL, Proprietor. Mission Street, head of Walnut Avenue, Santa Cruz, Cal. A New and modern but Quiet and Homelike Family House with Cottage connected. Croquet, Tennis and play grounds for children. Electric cars direct for Beach and Union Depot, Pass the Door.

HOTEL BEN LOMOND

In the Santa Cruz Mountains, along the South Pacific Coast Railroad. Fine trout fishing, hunting, boating, bathing, croquet grounds, tennis, etc. Play grounds for children. Electric lights, etc. First-class board. Particulars by addressing JOSEPH BALL, Proprietor, Ben Lomond, Santa Cruz County, Cal.

HOTEL SANTA CRUZ

(Formerly Germania) Santa Cruz, California. First-Class Family and Commercial Hotel. Rates, $1 to $2 per day. Special Rates to Families. Wheeler & McDowall, Proprietors. P. O. Box, 311. Phone, Main 33. Free Bus.

OCEAN VILLA.

Hotel and cottages, SANTA CRUZ. Strictly first class family hotel. Ocean and river bathing, boating and fishing. Dancing pavilion, electric lights, telephone, beautiful grounds; free bus; $8 to $12 week. M. T. WHITE, Manager.

Solid oak furniture, all new, at very low prices. H. Schellhaas.

CASTORIA

For Infants and Children.

The Kind You Have Always Bought

Bears the Signature of Chas. H. Fletcher.

RAILROADS.

SOUTHERN PACIFIC.

Trains are Due to Arrive and Leave —at— OAKLAND

SIXTEENTH STREET STATION.

Leave.	From May 5, 1901.	Arrive.
5:01 a	Port Costa, Martinez, Fresno, Hanford, Visalia, Portersville	4:14 p
8:09 a	Benicia, Suisun, Rumsey, Sacramento	7:15 p
8:09 a	Davis, Woodland, Knights Landing, Marysville, Oroville	7:14 p
8:09 a	Atlantic Express, Ogden and East	11:34 a
8:34 a	Vallejo, Napa, Calistoga, Santa Rosa, Martinez and San Ramon	6:45 p
9:07 a	Shasta Express, Davis, Willows, Red Bluff, Portland	7:14 p
9:39 a	Los Angeles Express, Martinez, Tracy, Lathrop, Stockton, Fresno, Santa Barbara and Los Angeles	6:40 p
10:01 a	Vallejo, Martinez and way stations	5:14 p
10:36 a	The Overland Limited, Ogden, Omaha, Chicago	6:04 p
4:34 p	Vallejo, Napa, Calistoga, El Verano, Santa Rosa, Martinez and San Ramon	8:44 a
4:38 p	Benicia, Winters, Sacramento, Woodland, Knights Landing, Marysville and Oroville	10:04 a
6:35 p	The Owl Limited, Fresno, Bakersfield, Santa Barbara, Los Angeles	8:14 a
5:43 p	New Orleans Express—Fresno, Los Angeles, Deming, El Paso, New Orleans and East	7:01 a
5:13 p	Yosemite	7:04 a
6:44 p	Oriental Mail—Ogden, Cheyenne, Omaha, Chicago	11:34 a
6:44 p	Oriental Mail—Ogden, Denver, Omaha, Chicago	3:35 p
*6:44 p	Vallejo	11:09 a
7:40 p	Oregon and California Express, Sacramento, Marysville, Redding, Portland, Puget Sound and East	8:04 a
8:36 p	San Pablo, Port Costa, Martinez and way stations	11:09 p
18:36 p	Vallejo, Port Costa and stations	7:14 p

NILES ROUTE.
First Street, Near Broadway.

Leave.		Arrive.
8:37 a	Pleasanton, Livermore, Stockton, Fresno, Hanford, Visalia, Porterville	6:36 p
9:10 a	Niles, San Jose, Lathrop, Stockton, Lodi and Sacramento	3:37 p
9:10 a	Oakdale, Chinese (Yosemite), Jamestown, Sonora, Carters	3:37 p
9:34 a	Haywards, Niles and way stations	11:11 a
4:04 p	Haywards, Niles and way stations	7:04 p
1.35 p	Niles, Livermore, Stockton, Lodi, Returns via Martinez and arrives at Oakland, Sixteenth street	10:15 a
5:10 p	Livermore, San Jose and way stations	28:39 a
6:39 p	San Leandro, Haywards, Niles, San Jose	7:07 a

A for morning.
P for afternoon.
‡Sundays only.
*Sundays excepted.

The PEOPLE'S EXPRESS COMPANY, the only transfer who will call for and check baggage from hotels and residences. Office, 412-418 Ninth street. Tel 326. Local and through tickets sold and information given by W. H. MAHONEY, agent, 16th st. station. M. E. DE CORA agent, 7th and Bdwy. T. H. GOODMAN, gen. pass. agent.

CAP CLOSED

The operation of through trains between San Francisco and Los Angeles, via Surf and Santa Barbara, will begin on . . . .

SUNDAY, MARCH 31, 190

on the new . . . .

COAST LINE

Two Through Trains Daily, The COAST LINE LIMITED leaving each terminal in the morning, equipped with elegant cafe and parlor cars will make daylight trips through the most picturesque, varied and entertaining scenes on the continent. Inquire of agents of the

SOUTHERN PACIFIC

GOING EAST

TAKE THE

UNION PACIFIC

If you cannot go to-day To-morrow's trains await you.

DAILY PULLMAN SERVICE TOURIST SERVICE

Less than 3 Days To CHICAGO

"The Overland Limited"
"The Fast Mail"
"The Atlantic Express"

NO CHANGE TO { DENVER KANSAS CITY OMAHA CHICAGO

2—Excursions Weekly—2

Personally Conducted To New York and Boston.

H. V. BLASDEL, Pass. Agent, 1160 Broadway, Oakland, or D. W. HITCHCOCK, Gen. Agent U. P. R.R. 1 Montgomery St., San Francisco.

THE O. R. & N.

DISPATCH FAST STEAMERS

To PORTLAND

From Spear Street Wharf at 11 A. M.

EVERY 5 DAYS

FARE { $12 First Class / $8 Second Class } including berth & meal

COLUMBIA..Sails Apr. 13, 23; May 3, 13, 23
GEO. W. ELDER..........Sails Apr. 18, 28; May 8, 18, 28

Short line to Walla Walla, Butte, Helena and all points in the Northwest. Through tickets to all points East.

D. W. HITCHCOCK, General Agt. 1 Montgomery Street.

BANKS.

—THE—

First National Bank of Oakland

Northeast corner Tenth and Broadway.

Capital stock paid up..........$300,000

P. E. BOWLES..........President
G. W. McNEAR..........Vice President
L. G. BURPEE..........Cashier
E. N. WALTER..........Assistant Cashier

DIRECTORS—G. W. McNear, E. W. Runyon, W. H. Taylor, Wallace Everson, L. C. Morehouse, P. E. Bowles, W. H. Chickering, L. G. Burpee, G. W. McNear Jr.

Principal Correspondents—San Francisco, First National Bank and Bank of California; New York, National Park Bank; Chicago, American National Bank.

Union Savings Bank

Corner Broadway and Ninth St.

TRANSACTS A GENERAL SAVINGS AND COMMERCIAL BUSINESS.

CAPITAL FULLY PAID . $300,00000
RESERVE FUND 130,00000

BOARD OF DIRECTORS.

William G. Henshaw, Thos. Prather, R. S. Farrelly, A. E. H. Cramer, C. E. Palmer, H. W. Meek, Herman A. Tubbs, Thos. Crellin, Shelby F. Martin, F. W. Henshaw, George E. Grant.

WM. G. HENSHAW..........President
C. E. PALMER..........Vice President
A. E. H. CRAMER..........Cashier

Exchange on Eastern and Foreign cities.

Interest allowed on all savings deposits remaining three calendar months.

No entrance fee.

Remittances from the country may be made by express or checks on banks in San Francisco, and books will be returned.

Central Bank

Broadway and Fourteenth Streets, OAKLAND, CAL.

Authorized capital..........$1,000,000
Capital fully paid up..........300,000
Reserve fund and undivided profits..........100,000

THOMAS CRELLIN..........President
W. G. PALMANTEER.....Vice President
C. R. YATES..........Cashier
H. M. BARRY..........Assistant Cashier

DIRECTORS.

Charles D. Pierce, Anson S. Blake
J. W. Phillips, George C. Perkins
W. G. Palmanteer, George D. Metcalf
Thomas Crellin, W. S. Phelan
H. S. Morris, H. C. Morris

Transacts a General Banking Business. Interest allowed on Term Deposits. Loans made on real estate and approved security. Buys and sells exchange on all the principal cities of the United States and Europe.

Principal Correspondents—First National Bank, San Francisco; Chase National Bank, New York; Metropolitan National Bank, Chicago.

FARMERS' AND MERCHANTS'

SAVINGS BANK

1103 Broadway, near Twelfth St.

Incorporated according to the laws of the State of California, November 10, 1892.

Interest paid on deposits.

Money loaned on real estate.

OFFICERS.

EDSON F. ADAMS..........President
C. E. PALMER..........Vice President
JAMES C. McKEE..........Cashier

BOARD OF DIRECTORS.

R. S. Farrelly, San Leandro; A. W. Schafer, Mount Eden; Samuel Bell McKee, Oakland; William R. Taylor, Oakland; John Charles Adams, Oakland; H. F. Gordon, Oakland; F. S. Osgood, Oakland; Charles E. Palmer, Oakland; Edson F. Adams, Oakland.

Union National Bank of Oakland

Location N. W. Cor. of Broadway and Twelfth St.

THOMAS PRATHER..........President
EDSON F. ADAMS..........Vice President
CHARLES E. PALMER..........Cashier
WM. H. HIGH..........Assistant Cashier

DIRECTORS.

A. A. Moore, John C. Adams, C. E. Palmer, Edson F. Adams, R. S. Farrelly, Thomas Prather, Shelby F. Martin.

Exchange—Domestic and foreign at current rates.

CORRESPONDENTS—Chemical National Bank, New York; N. M. Rothschild & Sons, London; Rothschild Freres, Paris; Die Director de Disconto, Geselschaft, Berlin; Bank of California, First National Bank, Crocker-Woolworth National Bank, San Francisco.

Funds deposited with correspondents paid here.

California Bank.

Masonic Temple Building. Corner Twelfth and Washington Streets, Oakland.

D. EDWARD COLLINS..........President
JOHN W. PHILLIPS..........Vice President
FRANK H. BROOKS..........Cashier

BOARD OF DIRECTORS.

John W. Phillips, W. W. Whitman
D. Edward Collins, Anson Barstow
Benjamin Smith, John A. Britton
James P. Taylor

Transacts a general banking business. Foreign and Domestic Exchange bought and sold. Correspondence solicited. Special attention paid to the execution of trusts for individuals, firms and corporations.

Correspondents — American Exchange National Bank, New York, and Bank of California, San Francisco.

CHICAGO IN LESS THAN 3 DAYS

From San Francisco at 10 a. m.

CHICAGO, UNION PACIFIC & NORTHWESTERN LINE

DOUBLE Drawing-Room Sleeping Cars, Buffet, Smoking and Library Cars, with barber. Dining Cars—meals a la carte. Daily Tourist Car Service and Personally Conducted Excursions every week from San Francisco at 6 p.m. The best of everything.

R. R. RITCHIE

617 Market St. Palace Hotel. Gen. Agent Pacific Coast San Francisco or S. P. COMPANY'S AGENT.

Schools and Colleges.

HEALD'S

BUSINESS COLLEGE,

24 Post Street, San Francisco.

Is one of the six schools officially selected out of the large number throughout the United States to represent the development of commercial education at the Paris Exposition, and has been awarded the silver medal. The oldest, the largest; established nearly 40 years; 17,000 graduates; over 300 graduates annually placed in positions with the leading firms of the coast; 25 teachers; 60 typewriters. Students can enter for any course at any time. Individual instruction. Night classes. Send for new 80-page catalogue.

POLYTECHNIC BUSINESS COLLEGE

Great Business Training and Shorthand School, 12th and Clay Streets, Oakland, Cal. 40 machines in our large Typewriting Department. Our Office Practice and Banking Departments are equipped on a scale of elegance and expense never before attempted. NINE of our graduates are employed in one office in San Francisco. They go directly from the college to positions all over the coast.

EVENING SCHOOL individual instruction in Arithmetic, Bookkeeping, Spelling, Grammar, Shorthand, Typewriting, Mechanics, Drawing, etc. Send for catalogue.

NEW LOUVRE BOUFÉ

14th and Broadway OAKLAND

J. J. CARROLL, Prop.

COMMISSIONER'S SALE.

HENRY W. TAYLOR, Plaintiff,

vs.

GOLDEN GATE LAND AND IMPROVEMENT COMPANY, a Corporation, F. BOEGLE, C. H. BOEGLE, his Wife, MARY Y. YOST, Widow, W. C. MORAN, sued as RICHARD ROE, MARY DOE ZIMMER, whose first name is unknown to Plaintiff, JOHN DOE ZIMMER, JOHN DOE, CORNELIUS COE, MARY DOE, SUSAN ROE, CORNELIA COE, Defendants. No. 17,495. Dept. 3.

Under and by virtue of an order of sale and decree of foreclosure and sale issued out of the Superior Court of the county of Alameda, of the State of California, on the 18th day of April, A. D. 1901, in the above entitled action, wherein Henry W. Taylor, the above named plaintiff, obtained a judgment and decree of foreclosure and sale against Golden Gate Land and Improvement Company, a corporation, F. Boegle, Mary Y. Yost, widow, W. C. Moran, sued herein as Richard Roe, and Mary Doe Zimmer, defendants, on the 17th day of April, A. D. 1901, for the sum of four hundred and thirty-seven and 66-100 ($437.66) dollars, in United States gold coin, together with interest, costs and attorney fees, aggregating with said principal the sum of $—.66, which said judgment and decree were on the 18th day of April, A. D. 1901, recorded in Judgment Book No. 43 of said Court, at page 37. I am commanded to sell all that certain lot, piece or parcel of land, situate, lying and being in Oakland township, county of Alameda, State of California, and bounded and described as follows, to-wit:

Being lot number eight (8) in block E, as said lot and block are laid down and delineated upon a certain map entitled "Map of the Golden Gate Tract," filed in the office of the County Recorder of Alameda county, California, April 25th, 1896, in Book 16 of Maps, page 66.

Public notice is hereby given that on

TUESDAY, THE 21ST DAY OF MAY, A. D. 1901,

At 10 o'clock A. M. of that day, in front of the Broadway entrance of the Court House of the county of Alameda, in the city of Oakland, I will, in obedience to said order of sale and decree of foreclosure and sale, sell the above described property, or so much thereof as may be necessary to raise sufficient money to satisfy said judgment, with interest and costs, etc., to the highest and best bidder, for gold coin of the United States.

Oakland, Cal., April 25, 1901.

CLARENCE CROWELL,
A Commissioner appointed by said Superior Court.

CHARLES F. HANLON, Attorney for Plaintiff.

Notice to Creditors.

Estate of Joseph Moore, deceased.

Notice is hereby given by the undersigned, executor of the will of Joseph Moore, deceased, to the creditors of and all persons having claims against the said deceased, to exhibit them with the necessary vouchers, within four (4) months after the first publication of this notice, to the said executor, at number 1041 Adeline street, in the city of Oakland, county of Alameda, State of California, which said place the undersigned selects as his place of business in all matters connected with said estate of said Joseph Moore, deceased.

ROBERT S. MOORE,
Executor of the will of Joseph Moore, deceased.

Dated, Oakland, April 29, 1901.

Probate Notice.

In the Superior Court of the county of Alameda, State of California.

In the matter of the estate of John Gawne, deceased.

Notice of time set for proving will, etc.

Notice is hereby given, that a petition for the probate of the will of John Gawne, deceased, and for the issuance to Walter Gawne of letters testamentary thereon has been filed in this Court, and that Monday, the 27th day of May, A. D. 1901, at 10 o'clock A. M. of said day, at the Court room of Department No. 4 of said Court, at the Court House in the city of Oakland, in said county of Alameda, has been set for the hearing of said petition and proving said will, when and where any person interested may appear and contest the same.

Dated, May 11th, 1901.

FRANK C. JORDAN, Clerk.
By J. P. COOK, Deputy Clerk.

SNOOK & CHURCH, Attorneys for Petitioner, 922 Broadway, Oakland.

To Whom It May Concern.

The following named children were received by this asylum during the three months ending March 31, 1901:

Full Orphan—Female, Gracie, age 11 years.

Half Orphans—Males, Harry Coll, age 6 years; Fred Coll, age 8 years; Joseph Coll, age 10 years.

Foundling—Male, Valentine, age 1 month.

Abandoned—Male, Harold Benson, age 5 years.

HOME OF THE FRIENDLESS,
J. J. IRELAND, Sec'y.
391 San Pablo ave., Oakland, Calif.

LEGAL.

OFFICE OF THE

Assessor of Alameda County

NOTICE TO TAXPAYERS.

Oakland, February 28th, 1901.

All Persons, Firms, Companies, Corporations and Associations are required to deliver at the Assessor's office, at the Court House, City of Oakland, County of Alameda, on or before April 1st, 1901, a statement under oath of all the property, both real and personal, owned or claimed by him, her or them, or in their possession or held in trust for others, at 12 o'clock meridian on the

FIRST MONDAY OF MARCH 1901.

In accordance with Sec. 3,629, Political Code.

Every person who refuses or neglects to furnish the statement as provided for in Section 3,629, Political Code, becomes liable to a fine of one hundred dollars and the value fixed by the Assessor on their property must not be reduced by the Board of Equalization.

All persons owning real estate that has been assessed in the wrong name, or errors have appeared on their tax bills, are requested to call at the Assessor's office or notify the Assessor by mail on or before April 1st, 1901, so that the proper corrections may be made on the assessment roll for the year 1901.

ASSESSMENT BLANKS may be obtained at the Assessor's office, room one, Court House, or from any Deputy Assessor.

HENRY P. DALTON,
Assessor of Alameda County.

Oakland, California.

OFFICE OF THE

Assessor of Alameda County

POLL TAX NOTICE.

Oakland, February 22, 1901.

Notice is hereby given that the State Poll Tax of two dollars for the year 1901 is now due and payable at my office, room one, Court House, or to a Deputy Assessor.

Sec. 3,839 of the Political Code reads as follows:

Every male inhabitant of the State over twenty-one and under sixty years of age, except paupers, insane persons and Indians, must annually pay a Poll Tax of two dollars, provided the same be paid between the

FIRST MONDAY IN MARCH AND THE FIRST MONDAY IN JULY.

Then it shall be three dollars.

Sec. 3,846 of the Political Code makes it the duty of the Assessor to "demand Poll Tax of every person liable therefor, and on the neglect or refusal of such person to pay, he must collect by seizure and sale of any personal property owned by such person."

Under Sections 429 to 435 every person who refuses to give his own name or the name of any person in his employ, or who in any manner obstructs the Assessor or any of his deputies in the collection of the State Poll Tax, is guilty of a misdemeanor, and liable to a fine of $500 or imprisonment in the County Jail, or both such fine and imprisonment.

Only those persons under twenty-one or over sixty years of age are exempt. Poll tax must be paid on demand.

HENRY P. DALTON,
Assessor of Alameda County.

Oakland, California.

Probate Notice.

In the Superior Court of the county of Alameda, State of California.

In the matter of the estate of Dorothea Kuckes, also known as Dorothea Cook, formerly known as Dorothea Mickelsen, deceased.

Notice of time set for proving will, etc., and application for letters of administration with will annexed.

Notice is hereby given, that a petition for the probate of the will of Dorothea Kuckes, also known as Dorothea Cook, formerly known as Dorothea Mickelsen, deceased, and for the issuance to Wilhelm Kuckes, also known as Wm. Cook, of letters of administration with the will annexed has been filed in this Court, and that Monday, the 20th day of May, A. D. 1901, at 10 o'clock A. M. of said day, at the Court room of Department No. 4 of said Court, at the Court House in the city of Oakland, in the county of Alameda, has been set for the hearing of said petition, when and where any person interested may appear and contest the same, and show cause if any they have why said petition should not be granted.

Dated, May 1, 1901.

FRANK C. JORDAN, Clerk.
By J. P. COOK, Deputy Clerk.

HARRIS & HESS, Attorneys for Petitioner, room 1015, Claus Spreckels Building, San Francisco.

Probate Notice.

In the Superior Court of the county of Alameda, State of California.

In the matter of the estate of Charles Wesley Gilbert, deceased.

Notice of time set for proving will, etc.

Notice is hereby given, that a petition for the probate of the will of Charles Wesley Gilbert, deceased, and for the issuance to John Martin Gilbert of letters testamentary thereon has been filed in this Court, and that Monday, the 20th day of May, A. D. 1901, at 10 o'clock A. M. of said day, at the Court room of Department No. 4 of said Court, at the Court House in the city of Oakland, in said county of Alameda, has been set for the hearing of said petition and proving said will, when and where any person interested may appear and contest the same.

Dated, May 6th, 1901.

FRANK C. JORDAN, Clerk.
By D. A. SINCLAIR, Deputy Clerk.

EDWIN L. FORSTER, Attorney for Petitioner, Mills Building, San Francisco, Cal.

NOTICE.

All persons are hereby cautioned not to trust any one on account of the Tribune Publishing Company without a written order signed by an officer of this corporation. Any indebtedness incurred without said order will not be recognized.

TRIBUNE PUBLISHING CO.,
By W. E. DARGIE, President.

Probate Notice.

In the Superior Court of the county of Alameda, State of California.

In the matter of the estate of William Muller, sometimes known as William Miller, deceased.

Notice of time set for proving will, etc.

Notice is hereby given, that a petition for the probate of the will of William Muller, sometimes known as William Miller, deceased, and for the issuance to J. E. McElroy of letters testamentary thereon has been filed in this Court, and that Monday, the 27th day of May, A. D. 1901, at 10 o'clock A. M. of said day, at the Court room of Department No. 4 of said Court, at the Court House in the city of Oakland, in said county of Alameda, has been set for the hearing of said petition and proving said will, when and where any person interested may appear and contest the same.

Dated, May 10th, 1901.

FRANK C. JORDAN, Clerk.
By D. A. SINCLAIR, Deputy Clerk.

J. E. McELROY, Petitioner, 960 Broadway, Oakland, Cal.

GOLDBERG BOWEN & CO

Monday Tuesday Wednesday

Tea
Our regular 50c quality 40c

Corn
Sea Foam—Baby Kernel—reg'ly 15c can 12½c

Prunes
California—reg'ly 3 for 25c 5 lbs 25c

Soap
"Home"—reg'ly 6 for 25c—made of pure tallow stock 8 cakes 25c

Apricots
World brand—sliced—peeled—reg'ly 30c—3 lb can— 25c

Gelatine
Cox—large package—reg'ly 20c 15c

Whisky
G B & Co O K bourbon—reg'ly $1 bottle—$4 gallon 3 bots $2 gal 3

Riesling
Rich flavor—reg'ly $1 gallon carbonate with sparklets 65c

Figs
Imported Smyrna—layers—locoum—reg'ly 25c lb 20c

Mayonnaise
Sierra Madre—reg'ly 30c bottle—Made of best ingredients 25c

Cocoa
Van Houten—reg'ly 50c ½ lb can—made in Holland 40c

Sardines
Imported Ispa—Bezier—reg'ly 12½c and 20c can 10c-17½c

Apples
New York state—formerly 35c gallon can 2 for 55c

Lemons
Thin skin—fancy quality doz 15c

Currypowder
Madras—Vencatachellum—reg'ly 30c bottle 25c

Tooth brush
Kent's best quality—reg'ly 40c 30c

Perfumery
Vee-o-lay—French extracts— 40c
10 odors—reg'ly 50c bot 2 for 75c

Comb
Hard rubber—reg'ly 35c 25c

Baskets
Telescope—all sizes 20c up

Shawl strap
4—5—6 feet long—good and strong—reg'ly 25c and 35c 20c-30c

Vista del Valle California Wines

Plain Sauternes	$5.50	Less 20 per cent
Dry "	6.00	
Haut "	8.00	
Chateau Yquem	9.00	
Vin de Table Claret	3.50	Less 10 per cent
Chateau Victoria "	4.00	
Larose "	5.00	
Royal "	6.00	

These prices for 12 quarts
Case of 24 pints $1 higher

Delivered from New York warehouse at 50 cents a case advance

When you entertain you should serve the choicest wines California produces *Vista del Valle* is the kind Prices never marked down before

COUNTRY ORDERS
have prompt attention here—
Mail order department 432 Pine street

432 Pine 232 Sutter 2800 California San Francisco Thirteenth and Clay streets Oakland

FELL DOWN AN EMBANKMENT.

TESLA, May 13.—Miss May Coufort of Stockton was a visitor at the home of Mr. and Mrs. F. B. Nschoutt last week.

Mr. Cox, engineer at the pumping station, met with a serious accident on Friday evening last, while on his way over the hill from Tesla to his post. His horse in some way got turned about and started toward town on the run. In some unaccountable way, horse, buggy and all was thrown down a steep grade. It was about 8 o'clock and quite dark when a lady in Bartnett Row heard a noise like an animal moaning and she called her husband's attention to the sounds. The latter went up on the road with a lantern and found Mr. Cox lying unconscious on the road, and near by was the broken rig and the horse lying down with one of the shafts of the buggy sticking in the animal's body. Dr. Jump and several gentlemen were called and the horse was shot and Mr. Cox was taken care of.

Pres. Bartnett was in town a few days last week.

Mrs. A. J. Waltz is recovering from a recent attack of neuralgia.

BERKELEY | HAYWARDS ELMHURST SAN LEANDRO FRUITVALE | ALAMEDA

PREPARING TO RECEIVE M'KINLEY.

Street Railroad in the Town of Berkeley Sold Today.

BERKELEY, May 13.—The Board of Education will provide a platform and standing room for from 800 to 1,000 of the school children at the Center street front of the High School yard. The procession will pass up Center street and the children will here have the best possible chance to see the President. Children from the first to the fifth grade inclusive will be provided with places on the platform, if parents desire; but neither the Superintendent nor the teachers will assume any responsibility for the children after the procession passes. In other words, a good position on the platform will be provided for them and they will be protected until after the procession has passed. The parents or guardians must assume the responsibility after that.

All the children in the first, second, third, fourth and fifth grades who wish to be assigned to places on the platform must be in the school yard by 9 o'clock on Wednesday morning and must come into the yard by the Allston way entrance as the entrance on Center street will be closed. Persons will be in attendance who will arrange everything in a safe and orderly manner. The older pupils need not come as there will be room for the little children only. After the procession has passed, the pupils will leave the yard by the Allston way entrance.

S. D. WATERMAN,
Superintendent of Schools.
Berkeley, Monday, May 13, 1901.

PROF. BACON PREACHES TO THE STUDENTS.

BERKELEY, May 13.—Professor Thomas R. Bacon delivered the annual baccalaureate sermon before the graduating class of the University of California yesterday afternoon in Hearst Hall. Besides the members of the class an audience was present that filled the hall. Professor Nash of the Pacific Theological Seminary opened the services with prayer and President Benjamin Ide Wheeler read a lesson from the Bible.

Professor Bacon drew his subject from James 1:27. "Pure religion and undefiled in the sight of God and the Father is this: to visit the fatherless and widows in their affliction, and to keep himself unspotted from the world." From the truth contained in this statement the speaker worked out the thought that conduct is the whole of life, and is that which best represents true religion. Christianity and the Bible, he said, could be measured only by their power on life and not by any external criticism. Of worship, he declared that whatever served to inspire men to helpfulness and sincerity was good; whatever failed to do so was useless; whatever led men to think that these things could take the place of conduct was utterly bad. The religious ritual of right behavior carried with it also the implication of the reality of religion.

SOLD A STREET RAILROAD.

BERKELEY, May 13.—The City, University and Ferry Street Railroad, the horse car line which runs between East and West Berkeley, has been sold to a San Francisco syndicate.

The purchase was made from W. E. Sell by Judge H. C. Barrow. It is proposed to equip the horse cars with motors.

The line will be extended to the site of the Pacific Coast Lumber and Manufacturing Company's factory, which is in course of erection at Third and Gilman streets.

While Judge Barrow will neither affirm nor deny the current report that the purchaser is the furniture factory, he said:

"Interests which I represent have bought the road. Who the purchaser is I cannot divulge until the necessary papers are signed."

NOTES AND PERSONALS.

BERKELEY, May 13.—Mr. and Mrs. Orrin Dickerson (nee Crewe) of 72 Channing way entertained a number of friends at their home last Saturday evening.

The evening was most enjoyably spent in music and games. The dining room was beautifully decorated in smilax and roses.

The tables were laid at 10:30, and a most sumptuous repast was served. After a late hour the guests departed, wishing Mr. and Mrs. Dickerson many happy returns of the day.

The invited guests were: Mrs. Fake, Mr. and Mrs. Fraser, Mr. and Mrs. Wright, Miss Wright, Mrs. Shafter, Mr. and Mrs. J. Nixon, Mrs. Chubb, Mrs. Lorenzo, Mr. and Mrs. H. Windrom, Miss M. Vaery, Misses Amy and Florence Crewe, Mr. Chas. Crewe, Mr. and Mrs. J. Scharen, Miss Frances Schuren, Mr. and Mrs. E. Newell, Lillie Crewe, Mr. and Mrs. Robinson.

John Crawford of 2115 Piedmont avenue will return to the St. Helena sanitorium next Wednesday, where he has been staying for his health.

Mrs. R. M. Crozier is now located at 2021 Lincoln street.

Mrs. W. H. and M. C. Gilney of 2520 Le Conte avenue has moved to 203 Jones street, San Francisco.

O. D. Baldwin of [illegible] Euclid avenue has gone to Riverside.

Albert B. Clayton of 2540 Bancroft is now at Junction City, Oregon.

J. M. Coombs of 2222 Barrow street is now located in Troy, Ohio.

Chas. C. Chaplin has gone to Sonoma City.

F. C. Heemanway and Arch Wolfeskill of 2222 Chapel street have departed for Winters.

Evelyn Stebbins of 2225 Hearst avenue has gone to Woodside.

APPEAL FOR MORE WATER.

Census Report Is Completed at Haywards.

HAYWARDS, May 13.—The following letter has been sent President Pierce of the San Lorenzo Water Company by the Haywards Board of Trade:

"Haywards, Cal., May 10, 1901.

"Mr. E. Pierce, President of the San Lorenzo Water Company, 722 Montgomery Street, San Francisco, Cal.—Dear Sir: At a regular meeting of the Haywards Board of Trade held May 8, 1901, the matter of the delay in the completion of the water pipe line and fire hydrants at the Haywards cannery, thereby connecting the new cannery building with the city water works, came under discussion, and resulted in a motion unanimously carried that the President of the Board be appointed a committee of one to send a communication to the president of the water company asking why this work had not been completed. The loss of this vast industry by fire but a few weeks ago, when the citizens of this city were obliged to stand by and see it totally destroyed, powerless to do anything to stop the conflagration from the lack of water, is still in their minds; and naturally much apprehension is felt lest the new building, which is rapidly nearing completion, might go the same as the first before the water system which the City Council has ordered completed is even begun, owing to the dilatory tactics of the water company. The feelings of the citizens are so harassed by the tardy action of the company that the agitation for a municipal ownership of city water will not go long unheeded. The community, through their Board of Trade, desire to enter their solemn protest to further unnecessary delay in the completion of this work for the protection of this most important industry. Thanking you in advance for your prompt attention to this matter, and hoping that you will see the justice of our demand and be willing to at once cooperate with us, believe me, very truly and respectfully, P. WILBERT,

"President of the Haywards Board of Trade."

This work was ordered by the Town Trustees nearly a year ago, and as yet the water company has taken no steps to comply. The Fire Department claims that with the aid of a few hydrants nearly all or quite half the late cannery could have been saved. Mr. Hunt has asserted that he will see to it that adequate fire protection is provided before he reopens his canning plant, and what with the popular agitation, which is expressing itself through the Town Trustees and the Board of Trade, the trouble will no doubt be speedily rectified.

CENSUS REPORT.

School Census Marshal Obermuller's report, which has been accepted by the Superintendent of Schools, shows a total of 1,117 children, 57 being foreign-born and [illegible] under 5 years of age. The boys and girls between 5 and 17 years number [illegible] and [illegible] respectively. Of this total of [illegible] eligibles only [illegible] have attended the public schools during the past year.

CHRISTIAN ENDEAVOR.

The Christian Endeavor Society will give a Chinese social in the parlors of the Congregational Church on Friday evening, May 17th. An entertainment is being prepared and refreshments will add to the attraction.

NEWS NOTES

Miss Shields of Los Angeles is spending a few days with Miss Grace Darling.

The new fire bell was cast last Saturday and is expected to arrive today.

Town Clerk Obermiller will go to San Francisco next week as a delegate to the Grand Lodge of Hermann's Sons.

Ed McDermott drove down from Dublin yesterday.

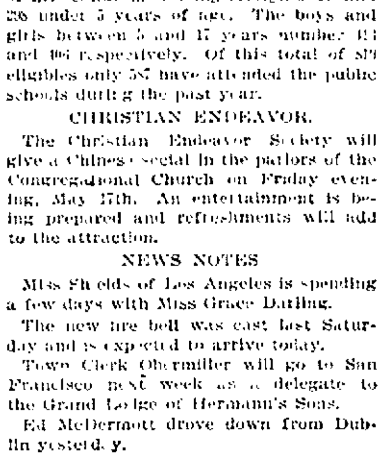

Engraved from Photograph.

Agents for Alameda County for Quaker Bath Cabinets, $5.00 Complete

Carter's Liver Pills	15c
Swamp Root	40c
Pinkham's Compound	75c
Pinkham's Hair Renewer	50c
Corn Eradicator (Sure Cure)	15c
Beef, Iron and Wine	75c
California Flea Driver	25c
X Ray Liver Tablets	25c
Mellin Food	35c

The Cause of Corns

Most people expect to cure a corn with superficial remedies. Sometimes they will yield, but the effect is only temporary. When you want to cure a corn the thing to do is to get at the seat of the trouble, take away the pain by doctoring the affected parts. OUR CORN ERADICATOR will go to the seat of the trouble and cure your corns (either hard or soft) quicker than anything you ever used. 15c.

(See our Corner Window.)

WISHART'S
CUT RATE
DRUG STORE
CORNER
Tenth and Washington Sts.,
OAKLAND, CAL.

CHERRY CROP A FAILURE.

No Cannon Will Boom for President M'Kinley.

SAN LEANDRO, May 13.—The failure of the cherry crop has been interesting the growers during the past week, as buyers from canning companies have been looking over the field. Never in the history of the industry has the failure been so complete and in many orchards it will not pay to attempt to pick the fruit. The continued cold weather and frosts at the time of blossoming are no doubt the causes of the failure. There are about 470 acres in cherry trees in San Leandro and vicinity and the loss, judging by the yield of former years, will approximate $100,000. However, orchardists believe the light crop this year will tend to create better prices next season and at the same time afford the trees a needed rest.

STOP THE NOISE.

The following notice has been sent C. W. McLaughlin, S. P. R. R. agent at San Leandro:

"On account of the ill health of Mrs. McKinley the President requests that no cannon be fired in close proximity to his train.

"Take this matter up with citizens and committees of arrangements at your station and request that no cannon or bombs be fired on arrival of the train, nor until it has passed one mile beyond the station.

"JAMES AGLER,
"Superintendent."

NEWS NOTES.

John Peralta, formerly with the Edison Electric Light Company of San Francisco, is at present residing in San Leandro for the sake of his health.

H. Abernethy has been representing San Leandro Foresters at the Grand Court in Chico during the past week.

Miss Meta Best left on Thursday for a six weeks' visit to relatives in Stockton.

J. McCorry of San Francisco has rented the Silva cottage on Hayward avenue.

Mrs. J. N. Frank is visiting friends at Sacramento.

Mrs. Anderson has gone to Sacramento on a visit to her grand-daughter, Mrs. J. A. Bruner.

FRUITVALE NOTES AND PERSONALS.

FRUITVALE, May 13.—The ladies of the Presbyterian Church are making elaborate arrangements for a church bazaar which they will hold in the near future.

Mrs. George Hans left yesterday for a two weeks' visit to Red Bluff.

P. C. Neilson of Upper Fruitvale is reported severely ill.

J. F. Kiernan of Prospect avenue has removed to Alameda, where he will doubtless remain for some time.

J. A. Dimikon has broken ground for a new residence on Nichol avenue.

Miss Chamberlain of San Jose, who has been in Fruitvale for the past month on a visit to Miss Fernside of Nichol avenue returned to her home yesterday.

Frank Darling is reported on the sick list since Thursday.

COMMENCEMENT EVENTS.

BERKELEY, May 13.—This afternoon Mrs. Hearst will entertain the graduating class at her country home, Hacienda del Pozo de Verona, at Pleasanton. She will take her guests to Pleasanton by a special train, leaving the Oakland mole at 11 o'clock and stopping at First and Broadway in Oakland six minutes later. The train is to leave Verona on its return at 5 o'clock, arriving at Oakland about 6:30 o'clock.

Other events to take place tomorrow are the meeting of the Graduate Council, the Academic Council and the Academic Faculties in the Philosophy building at 10 o'clock, to make recommendations for degrees and to elect the deans of the colleges for the coming year. The Philosophical Union holds its annual meeting in the Philosophy building at 8 o'clock in the evening. Dr. William Pepperell Montague will discuss "The Bearing of Evolution on the Immortality of the Soul," and Professor George Holmes Howison is to present a "Review and Criticism of John Fiske's Argument Through Nature." In the evening the men of the senior class hold their farewell smoker on North Hall steps.

FIREMAN LOSES THREE FINGERS.

David Finn, a fireman of the Southern Pacific, had a narrow escape from death last night. He crawled under a switch engine with which he was connected and which was standing in the S. P. yards. His intention was to make some repairs. The engineer did not know that Finn was under the engine and accordingly set the machine in motion. Finn cried out for relief and the engine was stopped, but not until he had lost three of his fingers of the right hand.

THREE VERY CLOSELY CONTESTED GAMES.

The season of ill-luck continues with Cal Ewing's Dudes on the diamond. In last Saturday's game with San Francisco at the Recreation grounds, Willie Dunlevy's miss cost the Oaklands a closely contested game of 3 to 2, which resulted in 'Frisco's victory.

On the same ground the Dudes met the 'Friscos again yesterday morning and turned the tables by scoring 9 to San Francisco's 6. Yesterday afternoon the same teams played a hot game at Freeman's Park, and Uncle Hank's men walked off with a score of 3 to Oakland's 2.

CHANGES IN NARROW GAUGE RAILROAD.

Interesting Notes Gathered in Encinal City.

ALAMEDA, May 13.—The railroad company will soon make extensive improvements at the narrow gauge mole.

The fill-in at the end of the mole is nearly completed, and when this work is done the railroad company will make public its large plans. It is certain that Alameda will soon be given better service on the narrow gauge line.

A prominent railroad man said today: "Great changes are soon to be made in the narrow gauge line."

Death of Hugh Gunn.

ALAMEDA, May 13.—Hugh Gunn, an old resident of this city, died yesterday at his home on Park avenue, aged 85 years. He leaves a wife and several children. The funeral will take place at 10:15 o'clock tomorrow from his late residence, followed by cremation in Odd Fellows' Cemetery.

Will Support the Baby.

ALAMEDA, May 13.—Charles F. Tretheway, who pleaded guilty to failing to support his 4-months-old child, came before Judge Morris for sentence. He is a brakeman on the run to San Ramon and earns $70 a month. The Judge wanted him to agree to pay $20 a month for the support of the baby, but he demurred, saying he would pay no more than $10. He was remanded to jail until 2 o'clock in the afternoon. When he again appeared in court Judge Morris was ready to impose a six months' sentence, but Tretheway wilted and agreed to pay the $20 monthly for his child's support, when the matter, upon this compromise, was continued until the 25th inst. Tretheway claimed he had so many bills to pay he could not support his family.

New Century Club.

ALAMEDA, May 13.—At the last meeting of the New Century Club the following boys were elected to membership: George Sealey, George Christiansen, Charles Foster, Paul Paugh, Frank Majors, Sidnel Shepard, George Curtis, Chester Storey, Ernest Greeson. This addition to the club membership brings the number up to fifty.

The boys will drill for a trophy, which is offered by Superintendent Ottel of the Universal Brotherhood.

The New Century Club meets in the headquarters of the Recreation Club on Park street. Only boys bearing a good reputation and vouched for by those known to the management are eligible for membership. The aim of the club is to instruct as well as amuse the boys who spend their evenings there. President Ottel, with that purpose in mind, encourages them to make their own laws and elect their own officers.

"A boy," he says, "will think several times before going in for any piece of mischief that will lose him his membership in the club. Nothing in Alameda has ever done more for boys than this club, where the boys hold all the offices but that of superintendent, and where they not only make the rules but see that they are carried out."

Stopped Burglars

ALAMEDA, May 13.—Burglars were foiled in an attempt to enter two houses by the coolness of Mrs. M. E. Elliott, an elderly woman, who was alone at the time at her home, 1358 St. Charles street. At about 11:30 o'clock Mrs. Elliott heard some one attempting to pick the lock of the front door. She heard voices and is sure that there were two men in the attempted job. The intruders tried the back door and then went to the next house adjoining, the home of Mrs. Robert Clark, Mrs. Elliott's daughter. The Clarks were away and no one was in their house. Mrs. Elliott tried to find her revolver, and, failing in the search, opened a front window and called out to the men. Her screams frightened the burglars, who took to their heels.

NILE CLUB WINS FROM THE BANKERS

Saturday afternoon a lively ball game between members of the Nile Club ball team and the Bankers took place at the Golden Gate grounds. The umpire, a young fellow from the State University, had a hard time of it, as his decisions, no matter how fair, were always disputed. The game was won by the Nile Club men, the score being 15 to 10.

For the Nile Club these players participated: Monte Clement, catcher; Jack P. Cook, pitcher; William Dean, first base, J. Cal Ewing, second base; Beach Dean, shortstop; Ben Woolner, third base; Peter Crosby, left field; Clarence Crowell, center field; John Stetson, right field.

The bankers were: C. N. Walter, catcher; T. C. Warren, pitcher; Walter Leimert, first base; Guy Jacobus, second base; George Allen, shortstop; Gillo Cramer, third base; Arthur Leimert, left field; Charles Dunsmoor, center field, and Harry Mishler, right field.

CAN SECURE THE OHIO LAUNCHING BADGES

C. A. Sherman, secretary of the Ohio Society, has received a number of badges for the launching of the Ohio on Saturday. These badges can be secured by calling on Mr. Sherman at 1104 Broadway between the hours of 9 and 11 A. M. and 7 and 9 P. M.

TODAY'S ADVERTISEMENTS

SPECIAL FOR OAKLAND TRIBUNE READERS.

COME AND SEE
THE NEW THINGS IN
WALL PAPER
RICH TAPESTRY EFFECTS
NOVELTIES for Dining Rooms and Halls
DAINTY STRIPES
UP-TO-DATE Things for Country Houses
A Mammoth Stock of Cheap Papers to suit any Purse.
Country Trade Solicited. Work done in and out of town.
SAMPLES SENT.
G. W. CLARK & CO. 653 MARKET STREET SAN FRANCISCO

YOUNG MAN LOST ON ALVARADO MARSH.

ALVARADO, May 13.—Searchers are engaged in patroling the marshes near Alvarado in the hope of finding Louis Henriouille, a school boy, who left his father's ark near Carmen Island last Saturday and has not been seen since. His father and mother are almost crazed with grief, as they fear the little fellow has fallen into one of the numerous creeks in the marshes and has been drowned.

J. B. Henriouille, the boy's father, the well-known proprietor of the liquor store at 19 Ninth street, accompanied by his son Louis, J. B. Saddler and J. Brown, left for a fishing trip last Friday. Henriouille is an enthusiastic fisherman and hunter and took the party to his ark in the Alameda marshes. They arrived at Carmen Island Friday afternoon. Saturday morning Henriouille and Saddler went to a spot some distance from the ark where fishing was good, leaving the boy and Brown on the craft.

Late in the afternoon the fishermen returned and were informed by Brown of the disappearance of Louis, for whom, he said, he had been searching for some time. The anxious father, Saddler and Brown continued the search during the entire night, but met with no success. Henriouille returned to this city Sunday, enlisted the services of a brother and several friends and returned to the marshes.

The search was prosecuted vigorously but the missing boy was not found. The distracted father clings fondly to the hope that the boy, who is an enthusiastic collector of insects, strolled away from the ark in search of some new specimens, lost his way when he attempted to return, and may still be wandering about the marshes.

PLEASANTON PERSONALS.

PLEASANTON, May 13.—Mrs. Geo Ketjens spent Saturday in the city.

Mr. and Mrs. Kolb and daughter Eda spent Saturday in San Jose.

Miss Hattie [illegible] spent a few days in the city this week.

Pleasanton's local talent will give a drama in a few weeks. The play promises to be very good, and a large attendance is expected.

Mrs. Perry spent a few days in the bay cities this week.

Revival services were held in the Methodist Church Tuesday and Wednesday evenings. The services were conducted by Rev. J. E. Coburn of San Jose and Rev. G. W. Griffeth of Alameda. The services were well rendered and the singing was very good.

Ed Hollar spent Thursday in Danville.

There were nine civil actions issued out of the Justice Court Wednesday.

The eighth grade of the Pleasanton Public School is preparing for the final examination and for graduation. They will take one of their finals at the Livermore public school on Saturday, May 18th. The seventh grade will soon prepare for their examinations also.

A large string of horses left for the East today to take part in the summer campaign.

The Pleasanton race track was sold this week. The purchasers will take possession of the track soon.

Mrs. Peterson of Tessajara was in town Thursday.

Mr. Sweeney was in San Francisco recently.

Rev. G. W. Griffeth of Alameda was in town last week.

Mr. and Mrs. Ellis spent Monday and Tuesday in the bay cities.

Mr. Prather of Oakland, the civil engineer of the Pleasanton water plant, was in town last week.

Berthal Downey has been confined to his bed this week with a sprained ankle.

Mrs. Hewlett of Oakland was visiting friends in town last week.

Tom H. Silver spent Sunday in Haywards.

Mrs. Weeds' mother, from San Jose, is making her a visit this week.

Jean Allen of Livermore was in town Wednesday.

E. Harlan from Dougherty's visited Pleasanton Thursday.

T. O. Crawford, County Superintendent of Schools, visited the Pleasanton School Thursday.

Mrs. Laura Frakes and Mrs. S. Higgins of Brightside were the guests of Mrs. A. C. Vandervoort.

F. H. Anderson, former proprietor of the race track, was in town recently on business.

The Spring Valley Company has started work on a tunnel. They will be busy for some time.

Mrs. Mark Sheldon of San Francisco is visiting her son Frank of Brightside.

MAY ACQUIRE THE OAKLAND LINES.

Behind the purchase of the San Francisco and San Mateo electric road by J. L. Blackwell, F. L. Matthews and other Eastern capitalists, for $1,500,000 is believed to be a gigantic electric railway consolidation that may acquire the San Jose Oakland and Haywards electric roads.

It is understood the new syndicate proposes filling in the gaps and encircling the bay from San Francisco via San Jose to Oakland with an electric road system.

It is known that Eastern capitalists have been getting figures on the following lines: San Mateo line, Oakland and Haywards, San Jose and Santa Clara, Alum Rock Railway of San Jose and the First street line in San Jose.

Will positively cure sick headache and prevent its return. Carter's Little Liver Pills. This is not talk, but truth. One pill a dose. See advertisement. Small pill. Small price.

PLEASANTON TRUSTEES HOLD A MEETING.

PLEASANTON, May 13.—At the last meeting of the Board of Trustees all the members were present. The minutes were read for the meetings of the month of April and approved. The following claims were allowed:

N. Y. Belting and Packing Co., 300 feet hose, $[illegible]; E. M. Helton, street sprinkling, $22; G. L. Nusbaumer, [illegible] of system water, $[illegible]; A. R. Downing, street work, $[illegible]; Schweer & Weiss, street work, $5; D. H. Behrens, street work, $[illegible]; J. B. Walton, street work, $[illegible]; Claus Rawe, street work, $[illegible]; E. Adams, printing, $27; G. W. [illegible], supplies, $[illegible]; Ellis Bros., supplies, $[illegible]; W. H. Lewis, supplies, $[illegible]; E. [illegible], lumber, $[illegible]; Chadbourne Warehouse Co., lumber, $[illegible]; B. R. Lewis, supplies, $[illegible]; J. H. Neal, Town Clerk, $[illegible]; J. H. Neal, janitor and supplies, $[illegible]; [illegible], Marshal, $[illegible]; James [illegible], express, $[illegible]; L. M. Lyster, night watchman, $[illegible].

The Town Clerk, J. H. Neal, reported that there was no delinquent tax list this year, all the taxes having been paid.

In the treasury: On hand last report, $[illegible]; amount collected, licenses, $[illegible]; taxes, $[illegible]; total amount, $[illegible].

Warrants issued, $[illegible]; balance on hand, $[illegible]; water bond fund, $[illegible]; general fund, $[illegible].

HOLY GHOST SOCIETY.

A petition was received from the Holy Ghost celebration committee, asking permission to place seats along St. John's street and also to have a display of fireworks. The petition was granted. They also asked permission to keep the street from being tied up on that street during the celebration, but it was not in the power of the Board to grant the request.

NEWS NOTES.

A communication was received from the New York Belting and Packing Company, offering to take back the small hose [illegible] and allow the town [illegible] hose, nozzles, department supplies, etc. The proposition was accepted.

P. De Freitas was granted a liquor license.

A resolution ordering the Clerk to draw a warrant for $10 for the Alameda County Press Association was passed.

Mr. Hilz notified the Board that they must remove the sprinkling cart from his premises. Trustee Nevis volunteered to attend to the matter.

Trustee Schweer reported that Mr. Donahue had agreed to remove the [illegible] along Rose avenue near the race track.

The recommendation of the engineer of the water system that the work be accepted was adopted and a warrant for $[illegible], the balance due at this time, was ordered drawn.

The dog ordinance was laid over till the next meeting for further consideration.

After being read and discussed at some length the ordinance fixing the water rates and otherwise regulating the management of the water system was passed and ordered printed.

Trustee Lewis stated that the Board had examined the well and decided on the problem of fixing the same and had come to the conclusion that by placing a cross [illegible] around the well above twenty feet in diameter [illegible] or twenty feet deep, the water would be saved. C. A. Bruce was ordered to do this work by the day under the supervision of the Board.

The Board then adjourned to Tuesday, May 14, 1901.

First Shipment of Cherries.

NILES, May 13.—J. Donovan, whose orchard is near here, claims the distinction of marketing the first cherries of the season so far as Alameda county is concerned. His first shipment went to San Francisco last Tuesday. Last year cherries were sent from here to April 30th, or ten days earlier than this year.

LADIES ATTENTION.

The exclusive place of its kind in Oakland. Massage and shampooing for ladies only. Steaming and massaging the face. Wrinkles eradicated. Dr. Elizabeth Smalley, 618 Twelfth street, near Jefferson. Phone Brush 771. Engagements at residence.

ABSOLUTE SECURITY.
Genuine
Carter's
Little Liver Pills.
Must Bear Signature of
Brentgood
See Fac-Simile Wrapper Below.
Very small and as easy to take as sugar.
CARTER'S LITTLE LIVER PILLS.
FOR HEADACHE.
FOR DIZZINESS.
FOR BILIOUSNESS.
FOR TORPID LIVER.
FOR CONSTIPATION.
FOR SALLOW SKIN.
FOR THE COMPLEXION
Purely Vegetable.
CURE SICK HEADACHE.